

**PLAT OF THE NORTHWEST QUARTER (1/4) AND THE NORTH HALF (1/2)
OF THE SOUTHWEST QUARTER (1/4) OF SECTION 17, T 4 N, R 10 E,
LIBERTY TOWNSHIP, WOOD COUNTY, OHIO.**

"Bearings used hereon are based on an assumed meridian and
are for the express purpose of showing angular measurements."

162
3/1
1/2021

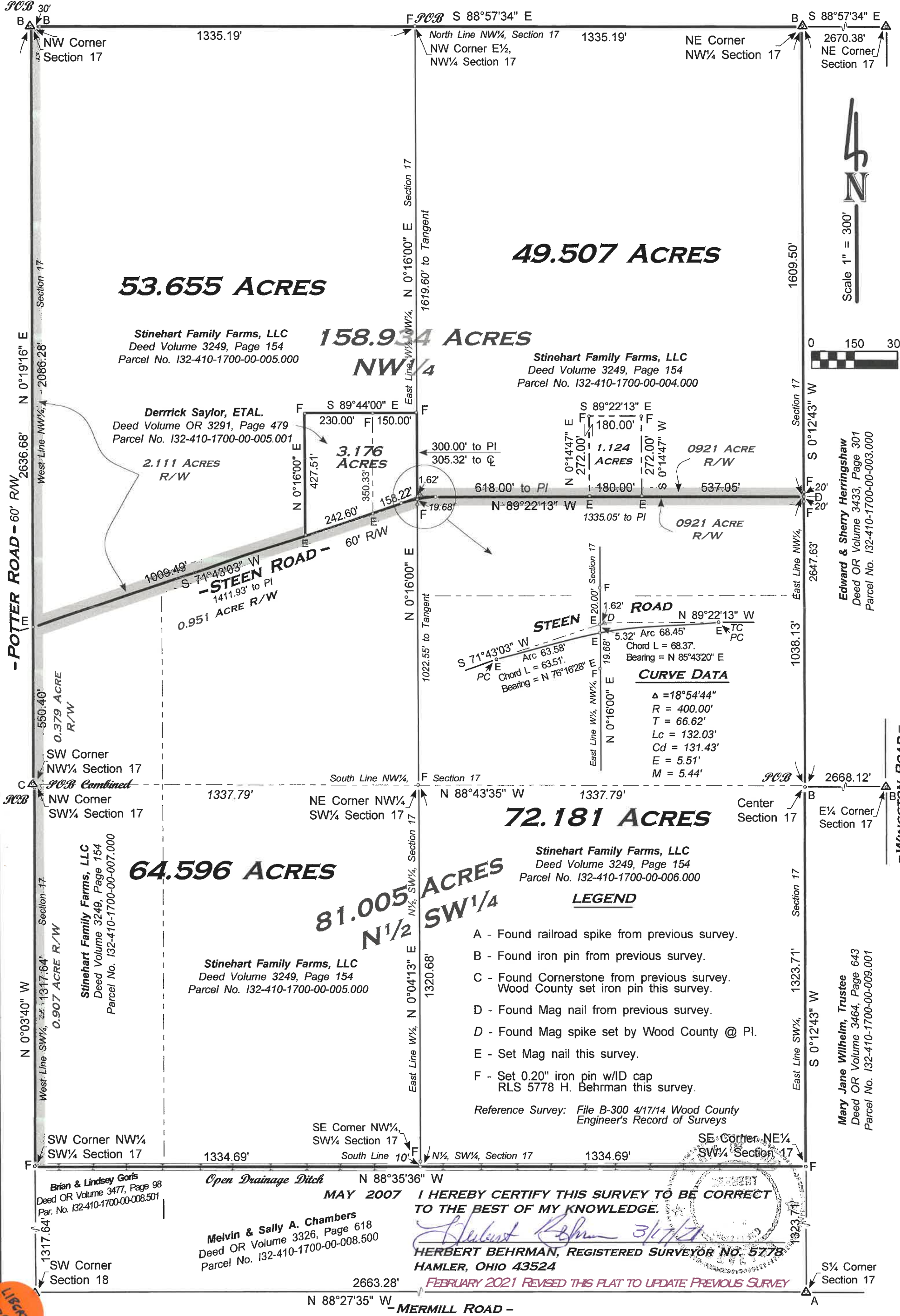

53.655 ACRES

49.507 ACRES

**158.934 ACRES
NW 1/4**

Stinehart Family Farms, LLC
Deed Volume 3249, Page 154
Parcel No. 132-410-1700-00-005.000

Stinehart Family Farms, LLC
Deed Volume 3249, Page 154
Parcel No. 132-410-1700-00-004.000

Derrick Saylor, ETAL.
Deed Volume OR 3291, Page 479
Parcel No. 132-410-1700-00-005.001
2.111 ACRES R/W

3.176 ACRES

1.124 ACRES
0921 ACRE R/W
0921 ACRE R/W

STEEN ROAD - 60' R/W
S 71°43'03" W
1411.93' to PI
0.951 ACRE R/W

STEEN ROAD
S 71°43'03" W
Arc 63.58'
Chord L = 63.51'
Bearing = N 76°16'28" E

CURVE DATA
 $\Delta = 18^\circ 54' 44''$
 $R = 400.00'$
 $T = 66.62'$
 $Lc = 132.03'$
 $Cd = 131.43'$
 $E = 5.51'$
 $M = 5.44'$

64.596 ACRES

**81.005 ACRES
N 1/2 SW 1/4**

72.181 ACRES

Stinehart Family Farms, LLC
Deed Volume 3249, Page 154
Parcel No. 132-410-1700-00-007.000

Stinehart Family Farms, LLC
Deed Volume 3249, Page 154
Parcel No. 132-410-1700-00-005.000

Stinehart Family Farms, LLC
Deed Volume 3249, Page 154
Parcel No. 132-410-1700-00-006.000

LEGEND

- A - Found railroad spike from previous survey.
- B - Found iron pin from previous survey.
- C - Found Cornerstone from previous survey. Wood County set iron pin this survey.
- D - Found Mag nail from previous survey.
- D - Found Mag spike set by Wood County @ PI.
- E - Set Mag nail this survey.
- F - Set 0.20" iron pin w/ID cap RLS 5778 H. Behrman this survey.

Reference Survey: File B-300 4/17/14 Wood County Engineer's Record of Surveys

I HEREBY CERTIFY THIS SURVEY TO BE CORRECT TO THE BEST OF MY KNOWLEDGE.

Herbert Behrman 3/17/21
**HERBERT BEHRMAN, REGISTERED SURVEYOR No. 5778
HAMLER, OHIO 43524**

FEBRUARY 2021 REVISED THIS PLAT TO UPDATE PREVIOUS SURVEY

LIBERTY 391