

Plat of Survey Being a part of Section 16, Township 4 North, Range 10 East, Liberty Township, Wood County, Ohio.

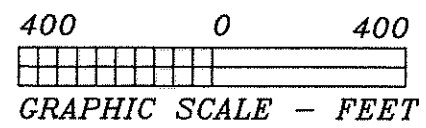
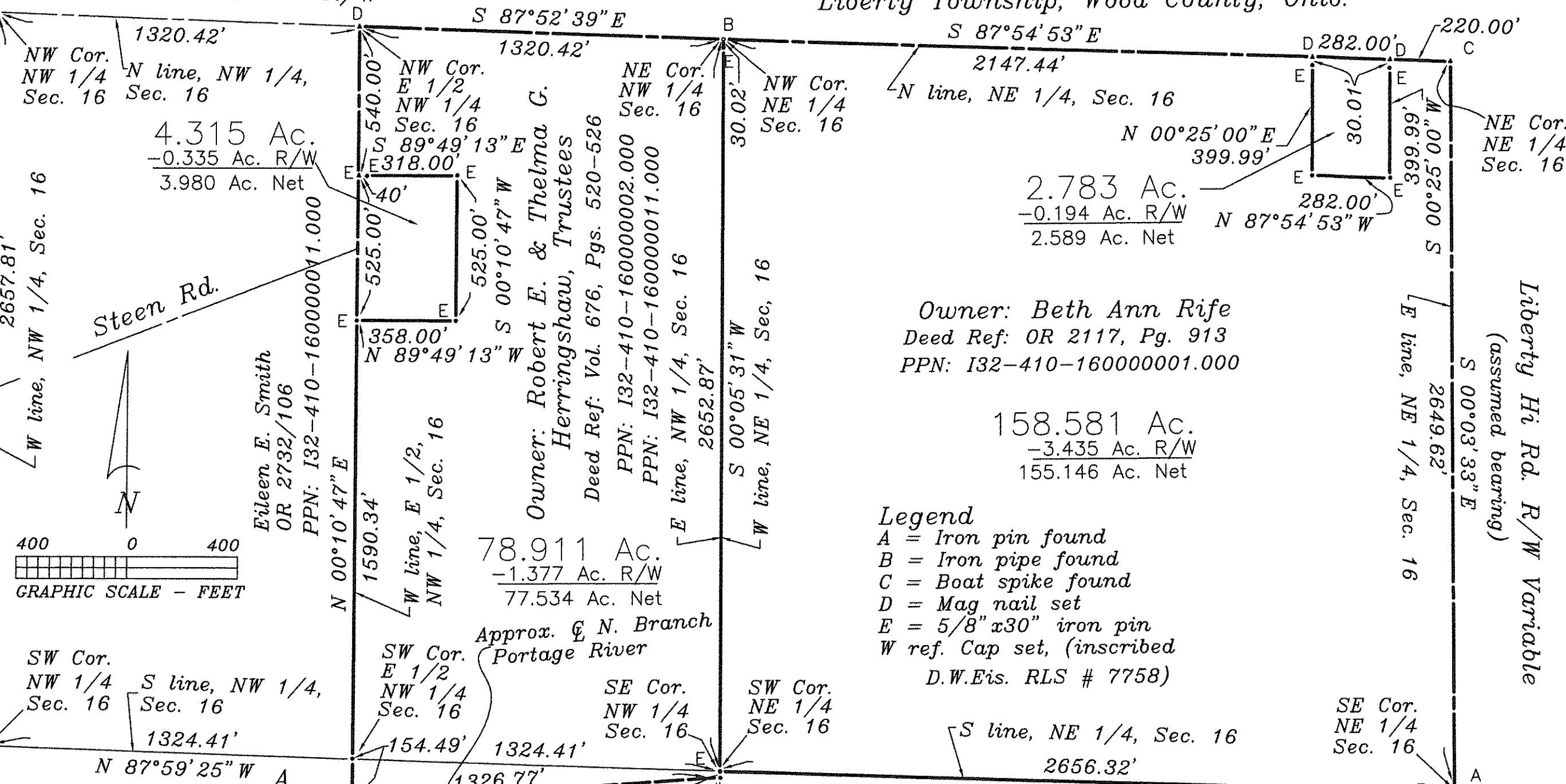

Owner: Beth Ann Rife
 Deed Ref: OR 2117, Pg. 913
 PPN: I32-410-16000001.000

158.581 Ac.
 -3.435 Ac. R/W
 155.146 Ac. Net

Legend
 A = Iron pin found
 B = Iron pipe found
 C = Boat spike found
 D = Mag nail set
 E = 5/8" x30" iron pin
 W ref. Cap set, (inscribed D.W.Eis. RLS # 7758)

78.911 Ac.
 -1.377 Ac. R/W
 77.534 Ac. Net

4.315 Ac.
 -0.335 Ac. R/W
 3.980 Ac. Net

2.783 Ac.
 -0.194 Ac. R/W
 2.589 Ac. Net

Steen Rd.

Wingston Rd.

Liberty Hi Rd. R/W Variable
 (assumed bearing)

I hereby certify this survey and notes to be correct to the best of my knowledge.

Douglas W. Eis
 Douglas W. Eis
 Registered Surveyor No. 7758
 D.W. Eis Surveying
 16-883 St. Rt. 281
 Holgate, Ohio 43527
 (419) 762-5468
 December 4, 2015
 Survey No. B2503-Wo-L-1-26-16

James & Jennifer Longenberger
 OR 3010 Pg. 641
 PPN: I32-410-160000005.000

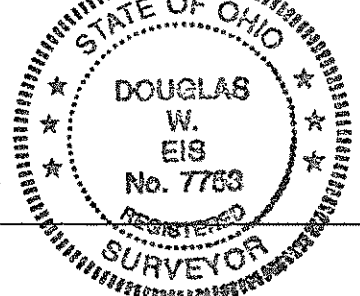

2.697 Ac.
 -0.11.000

Thomas A. & Jaqueline Bateson Trustees KDAPPLE, LLC
 DOR 3013, Pg. 1038 EOR 2017, Pg. 820
 PPN: I32-410-160000012.000 PPN: I32-410-160000014.000
 Lawrence A. Wilhelm, Trustee Harold R & Hellen B. Bateson
 S 1/4 Cor. B755/368 COR 3184, Pg. 873
 Sec. 16 PPN: I32-410-160000006.000 PPN: I32-410-160000010.000

