

785

A 231.11' S 89°51'05" W A

Nw Cor. E 1/2 NE 1/4 Sec. 34

1325.37' N line, NE 1/4, Sec. 34
Plat of Survey

NE Cor. NE 1/4 Sec. 34

Being a part of the Northeast quarter (1/4) Section 34, Township 7 North, Range 12 East, Lake Township, Wood County, Ohio.

For: Dale E. & Jacquelyn J. Busch
Deed Ref: Vol. 561, Pg. 666
Vol. 561, Pg. 667
PPN: H28-712-340000041.000
PPN: H28-712-340000042.000

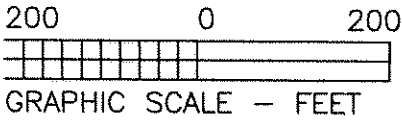

Barbara L. Warns
OR 2943, Pg. 688
71.415 Ac.
PPN: H28-712-34000001.000

David Johnson
OR 2648, Pg. 376
2.0 Ac.
PPN: H28-712-34000043.000

Barbara L. Warns
OR 2943, Pg. 688
4.90 Ac.
PPN: H28-712-34000002.000

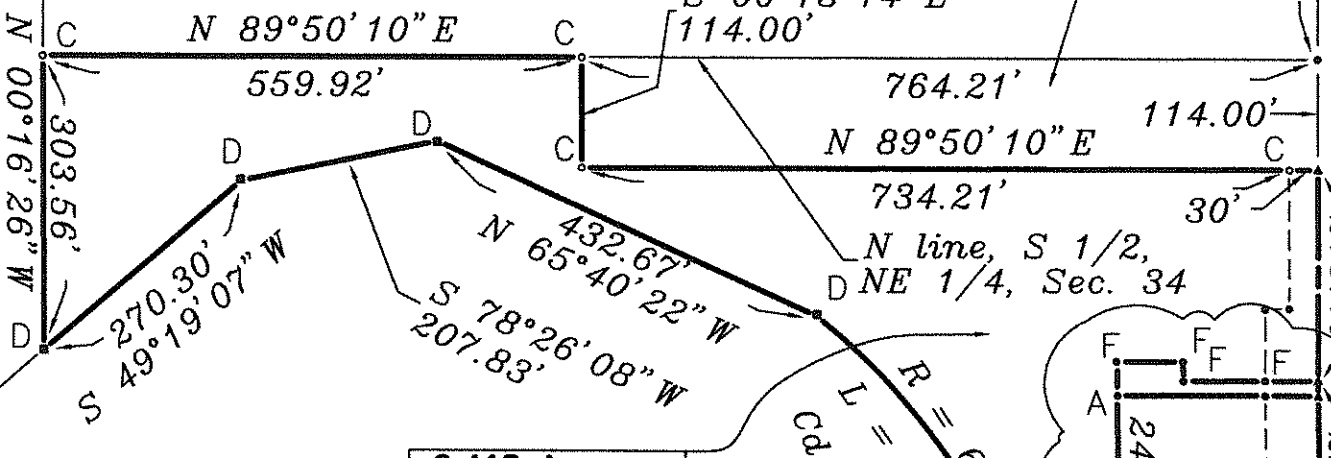

9.418 Ac.
-1.218 Ac. R/W
8.200 Ac. Net

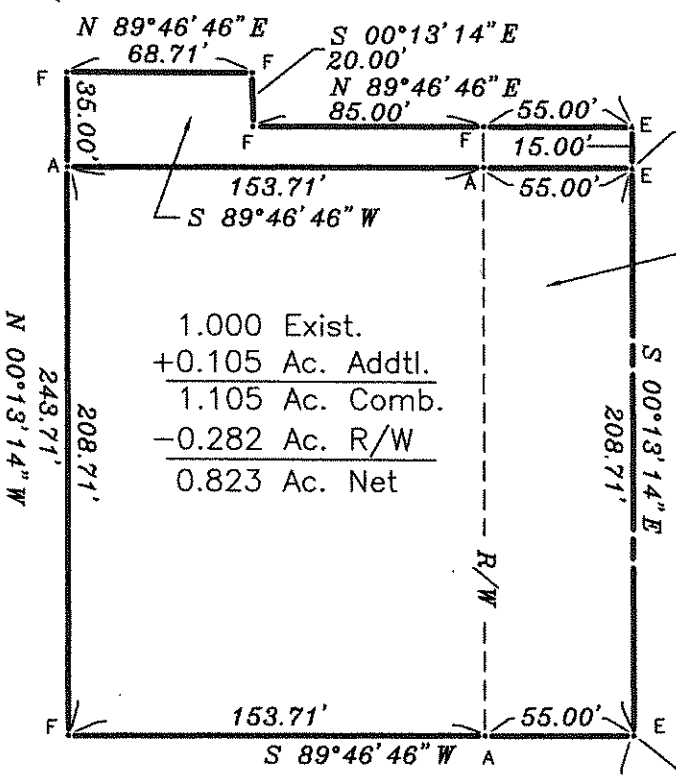

1.000 Exist.
+0.105 Ac. Addtl.
1.105 Ac. Comb.
-0.282 Ac. R/W
0.823 Ac. Net

Ohio Turnpike Commission
OR 2456, Pg. 372
4.521 Ac.
PPN: H28-712-34000042.001

Ohio Turnpike
R/W Variable

SE Cor. NE 1/4 Sec. 34

Pemberville Rd. R/W Varies

(assumed bearing)

Survey References:

- Lake # 68
- Lake # 73
- Lake # 651

Legend

- A = Iron pin found
- B = Drill Hole found
- C = Iron pipe found
- D = Monument disc found
- E = Mag nail set
- F = 5/8" x 30" iron pin w/ ref cap (inscribed D. W. Eis, RLS # 7758) set
- P.O.B = Point of Beginning
- P.O.C. = Point of Commencement

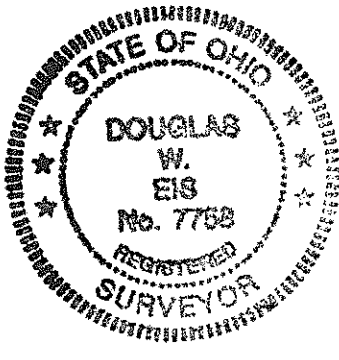

I hereby certify this survey and notes to be correct to the best of my knowledge.

D. W. Eis

Douglas W. Eis
Registered Surveyor No. 7758
D.W. Eis Surveying
16-883 St. Rt. 281
Holgate, Ohio 43527
(419) 762-5468
December 9, 2015
Survey No. B2511A-Wo-L-1-5-16

785