

Lake A 680

PROPOSED PARCEL SPLIT SURVEY

PART OF THE WEST 1/2, NORTHEAST 1/4, SECTION 33,
TOWN 7 NORTH, RANGE 12 EAST,
IN LAKE TOWNSHIP, WOOD COUNTY, OHIO.
PREPARED FOR AND AT THE REQUEST OF
MR. EARL KELLER

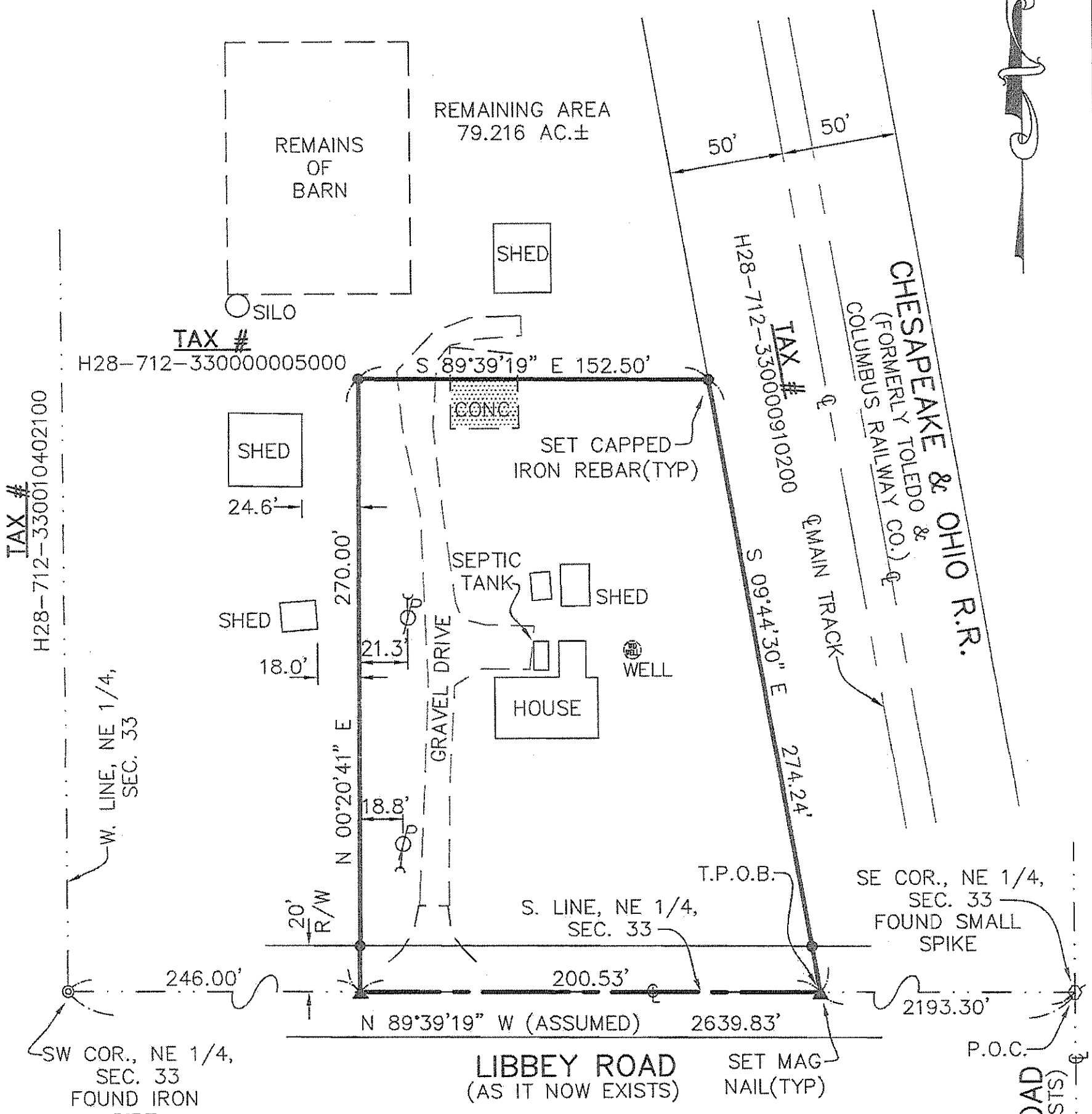

GRAPHIC SCALE



(IN FEET)
1 inch = 50' ft.

DEED REFERENCE:

VOLUME 530, PAGE 771,
WOOD COUNTY DEED RECORDS

AREA SUMMARY

GROSS AREA	47,659 SQ. FT.
1.094 AC.±	
PRO AREA	3,975 SQ. FT.
0.091 AC.±	
NET AREA	43,684 SQ. FT.
1.003 AC.±	

LEGEND

- SET CAPPED IRON REBAR
- ▲ SET MAG NAIL
- ⊗ FOUND RAILROAD SPIKE
- ⊙ FOUND IRON PIPE
- ▨ EXISTING BUILDING
- ▩ EXISTING CONCRETE

P.O.C. POINT OF COMMENCEMENT
 T.P.O.B. TRUE POINT OF BEGINNING
 DATE: 10/19/11
 PROJECT# 114S00933



I HEREBY CERTIFY THAT THE INFORMATION SHOWN
HEREON IS THE RESULT OF A TRUE AND
ACCURATE BOUNDARY SURVEY PERFORMED UNDER
MY SUPERVISION DURING OCTOBER, 2011.

[Signature] 10/19/11
 Duane E. Heck Date
 Professional Surveyor No. 7432

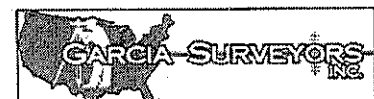

P.O. Box 2628
 Whitehouse, OH 43571
 Phone: (419) 877-0400
 Fax: (419) 877-1140

6465 Reflections Drive Suite 220
 Dublin, OH 43017
 Phone: (419) 350-8818
 Fax: (888) 316-3943

Lake A 680