

LAKE A 912

Thomas A. & Terri L. Schaller
OR 2717 Pg. 221, 26.7 Ac.
H28-712-30000014.000

Connie S. Busch-Snyder
& Robb E. Snyder
OR 3364/754, 5.000 Ac.

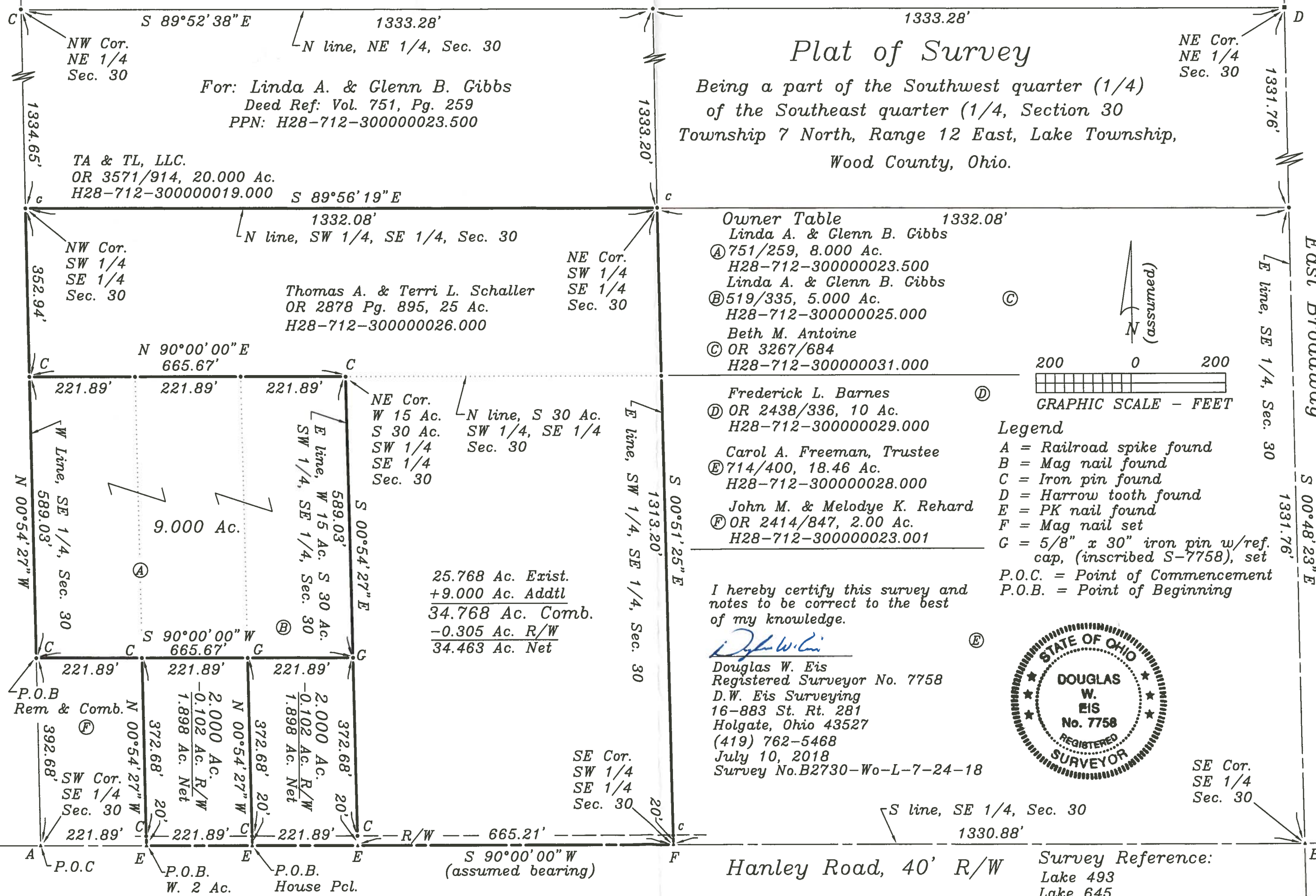

Plat of Survey

Being a part of the Southwest quarter (1/4)
of the Southeast quarter (1/4, Section 30
Township 7 North, Range 12 East, Lake Township,
Wood County, Ohio.

For: Linda A. & Glenn B. Gibbs
Deed Ref: Vol. 751, Pg. 259
PPN: H28-712-30000023.500

TA & TL, LLC.
OR 3571/914, 20.000 Ac.
H28-712-30000019.000

NW Cor.
SW 1/4
SE 1/4
Sec. 30

Thomas A. & Terri L. Schaller
OR 2878 Pg. 895, 25 Ac.
H28-712-30000026.000

Owner Table 1332.08'
Linda A. & Glenn B. Gibbs
A 751/259, 8.000 Ac.
H28-712-30000023.500
Linda A. & Glenn B. Gibbs
B 519/335, 5.000 Ac.
H28-712-30000025.000
Beth M. Antoine
C OR 3267/684
H28-712-30000031.000

Frederick L. Barnes
D OR 2438/336, 10 Ac.
H28-712-30000029.000
Carol A. Freeman, Trustee
E 714/400, 18.46 Ac.
H28-712-30000028.000
John M. & Melodye K. Rehard
F OR 2414/847, 2.00 Ac.
H28-712-30000023.001

25.768 Ac. Exist.
+9.000 Ac. Addtl
34.768 Ac. Comb.
-0.305 Ac. R/W
34.463 Ac. Net

I hereby certify this survey and
notes to be correct to the best
of my knowledge.

Douglas W. Eis
Douglas W. Eis
Registered Surveyor No. 7758
D.W. Eis Surveying
16-883 St. Rt. 281
Holgate, Ohio 43527
(419) 762-5468
July 10, 2018
Survey No. B2730-Wo-L-7-24-18

- Legend
- A = Railroad spike found
 - B = Mag nail found
 - C = Iron pin found
 - D = Harrow tooth found
 - E = PK nail found
 - F = Mag nail set
 - G = 5/8" x 30" iron pin w/ref. cap, (inscribed S-7758), set
 - P.O.C. = Point of Commencement
 - P.O.B. = Point of Beginning

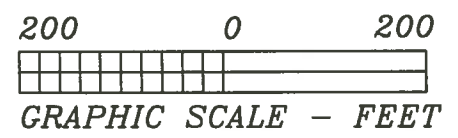
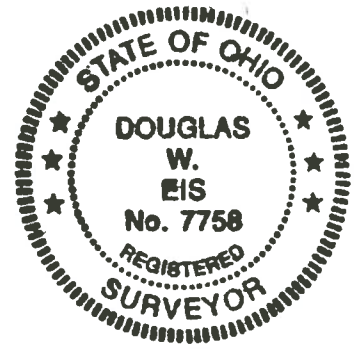

Survey Reference:
Lake 493
Lake 645

LAKE A 912