

PLAT OF SURVEY

for

LEO L. CRAGO

PART NW 1/4, SECTION 27, T 7 N, R 12 E

Lake Township

Wood County

Ohio

August 24, 1973

Scale 1" = 50'

# 47-73

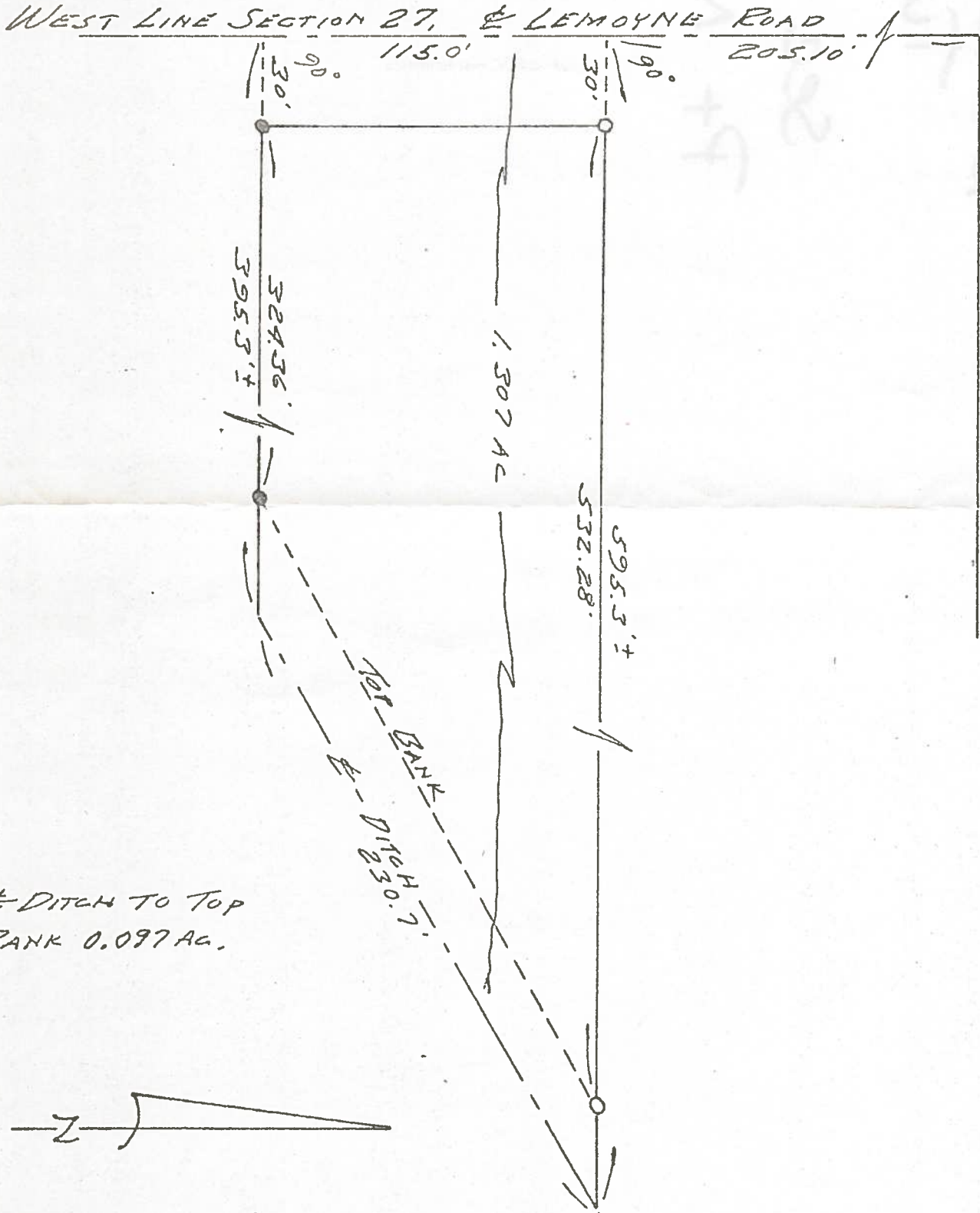

E DITCH TO TOP BANK 0.097 AC.

We Hereby Certify to the above named that we have surveyed the above described property,

By John R. Bridenbaugh REGISTERED SURVEYOR

LAKE 839

LAKE 839