

LAKE A 923

SURVEY REFERENCE:
LAKE 697

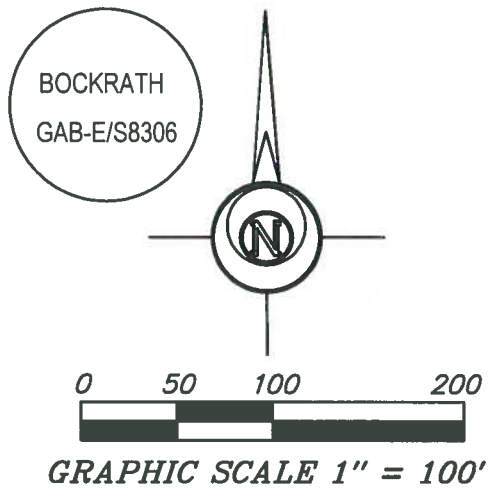
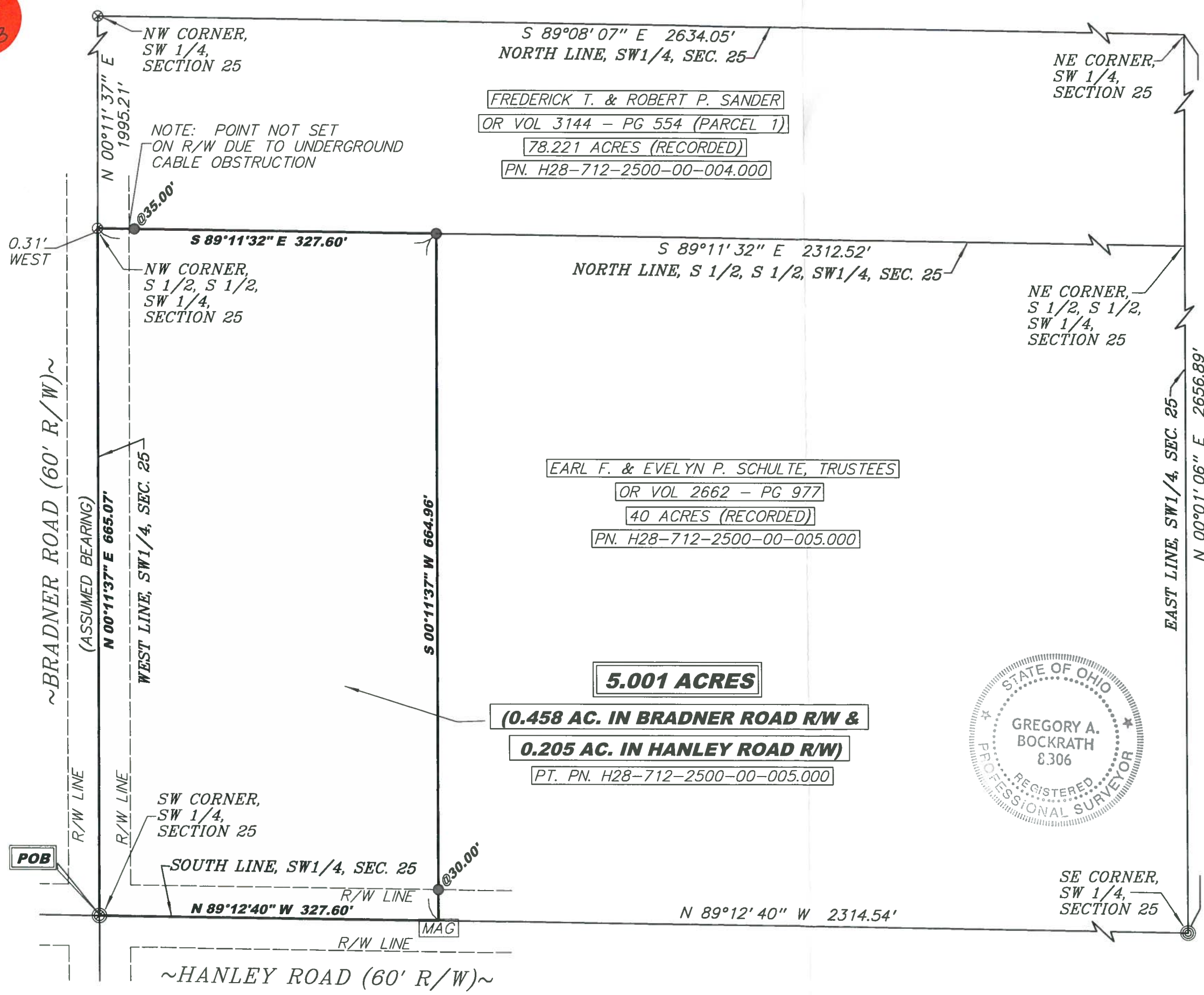

LEGEND

- 5/8" REBAR WITH ID CAP SET
- 5/8" REBAR WITH ID CAP FOUND
- ⊙ 5/8" REBAR FOUND
- ⊗ RAILROAD SPIKE FOUND
- ⊕ 3/4" PIPE FOUND
- MAG MAG NAIL SET
- POB POINT OF BEGINNING

NOTE: ID CAP SET = REBAR PLASTIC CAP STAMPED "BOCKRATH GAB-E/S8306"

I HEREBY CERTIFY THIS TO BE A SURVEY MADE UNDER MY SUPERVISION AND THAT THE MONUMENTS ARE FOUND AND/OR SET AS INDICATED.



5-23-19
Date

Gregory A. Bockrath
 Gregory A. Bockrath P.S.
 Registered Surveyor No. 8306.
 115 S. Fair Avenue, Suite A
 Ottawa, Ohio 45875

SURVEY PLAT FOR:
 EARL & EVELYN SCHULTE, TRUSTEES
 PART OF THE S 1/2 OF THE S 1/2
 OF THE SOUTHWEST 1/4
 OF SECTION 25, T7N - R12E,
 LAKE TOWNSHIP,
 WOOD COUNTY, OHIO

Bockrath & Associates
 Engineering and Surveying, LLC
 115 S. Fair Avenue, Suite A - Ottawa - Ohio
 Phone: 419.523.5789

LAKE A 923