

Lake Top  
A  
691

# BOUNDARY SURVEY/PARCEL SPLIT

A PARCEL OF LAND BEING PART OF THE SOUTHWEST 1/4 OF SECTION 24, IN TOWN 7 NORTH, RANGE 12 EAST IN LAKE TOWNSHIP, WOOD COUNTY, OHIO

PREPARED FOR AT THE REQUEST OF:  
RUTH WOLF

RUTH E. WOLF, TRUSTEE  
VOL. 703, PAGE 251 W.C.D.R.  
T.P. H28-712-240000014000

DANIEL L WOLF  
VOL. 533, PAGE 203 W.C.D.R.  
T.P. H28-712-240000015000

PARCEL SPLIT  
43,604 sq.ft.  
1.001 acres  
P.R.O.  
10,596 sq.ft.  
0.266 acres

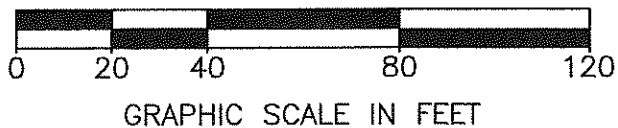
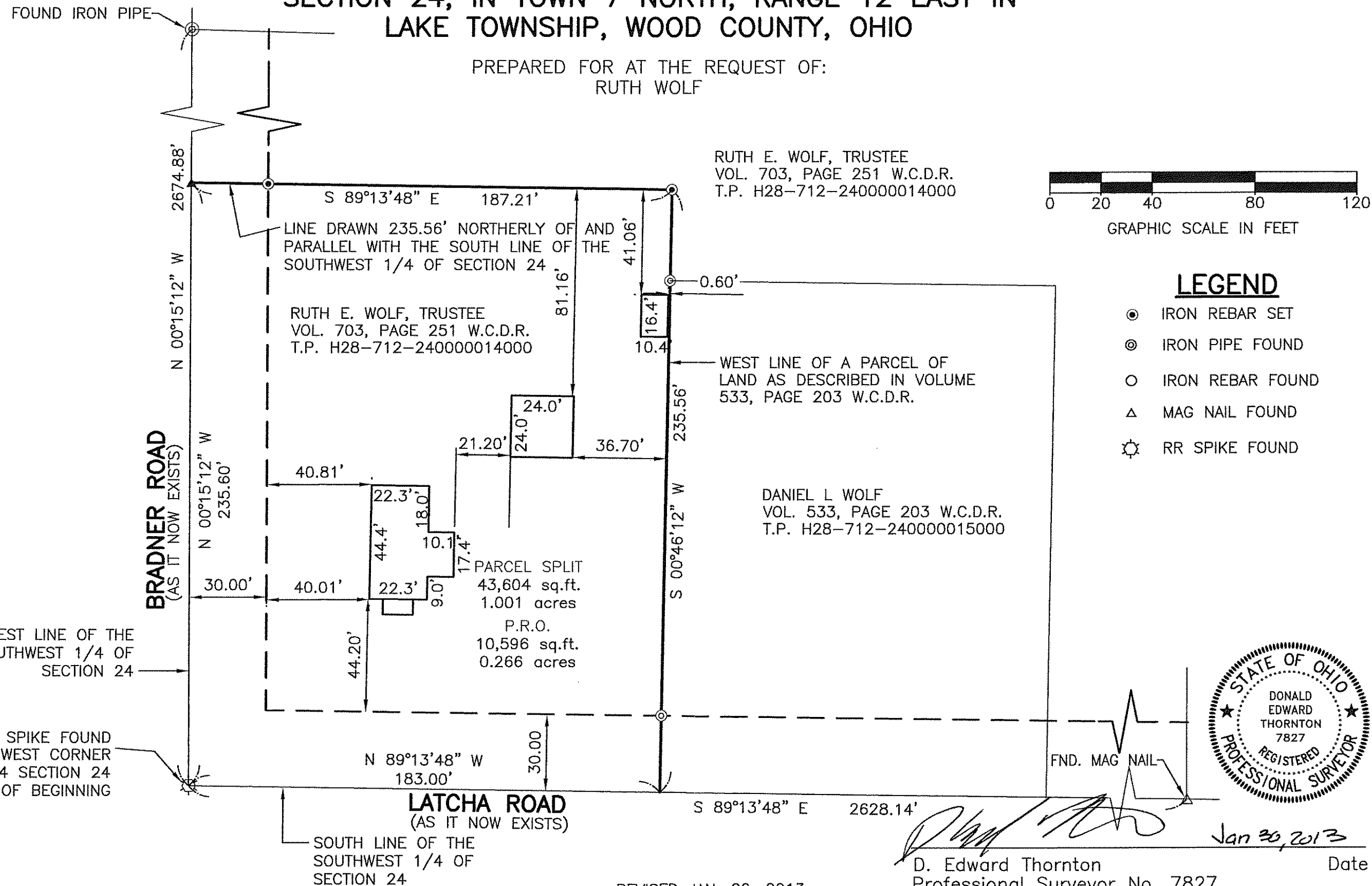

## LEGEND

- ⊙ IRON REBAR SET
- ⊗ IRON PIPE FOUND
- IRON REBAR FOUND
- △ MAG NAIL FOUND
- ⊛ RR SPIKE FOUND

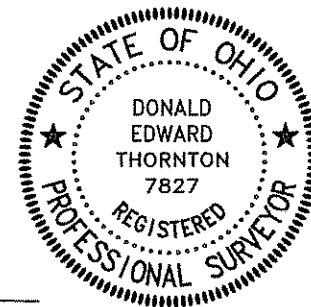

*[Signature]*  
D. Edward Thornton  
Professional Surveyor No. 7827  
Date: Jan 30, 2013

REVISED JAN. 29, 2013

P:\Projects\10S07168\10-07168FB00A1.dwg, 1, 3/19/2013 9:11:30 AM, EThornton

Feller  
Finch  
& Associates, Inc.  
Engineers • Architects • Surveyors

1683 Woodlands Drive, Maumee, Ohio 43537  
Phone: (419) 893-3680  
Fax: (419) 893-2982  
www.fellerfinch.com



SCALE:	1" = 40'
DATE:	11-20-12
DRAWN BY:	DEM
PROJECT NO.:	10S07168
DRAWING:	10-07168FB00A

Lake Top  
A  
691