

LAKES 928

SURVEY REPORT

FOR
DON AND BARBARA SHAMP
PART OF THE SOUTHEAST 1/4 OF SECTION 22, T-7-N, R-12-E
LAKE TOWNSHIP, WOOD COUNTY, OHIO

Parcel 7 Part B
Owner: Barbara R. Shamp
Deed: Volume 706 of Deeds Page 744
Parcel: H28-712-220000024000
Total Area: 0.418 Acres

Parcel 7 Part A
Owner: Barbara R. Shamp
Deed: Volume 706 of Deeds Page 744
Parcel: H28-712-220000025000
Total Area: 0.115 Acres

Parcel 6
Owner: Barbara R. Shamp
Deed: Volume 706 of Deeds Page 744
Parcel: H28-712-220000027000
Total Area: 0.500 Acres

Parcel 4
Owner: Barbara R. Shamp
Deed: Volume 706 of Deeds Page 744
Parcel: H28-712-220000026000
Total Area: 0.344 Acres

SPLIT PARCEL PART OF PARCEL 3
Owner: Barbara R. Shamp
Deed: Volume 706 of Deeds Page 744
Parcel: H28-712-220000023000
Total Area: 0.234 Acres
Area Within R/W: 0.035 Acres

Parcel 3
Owner: Barbara R. Shamp
Deed: Volume 706 of Deeds Page 744
Parcel: H28-712-220000023000

Northeast Corner of the
Southeast 1/4 of Section 22

Reference Surveys

Lake 305
Lake 443
All of the above are filed for
reference at the Office of the
Wood County Engineer Survey
Records.

P.O.B. 0.234 SPLIT PARCEL

East Line, Southeast 1/4 of Section 22
PEMBERVILLE ROAD 60' R/W

P.O.B. 1.611 COMBINED PARCEL
P.O.C. 0.234 SPLIT PARCEL
Southeast Corner of the
Southeast 1/4 of Section 22

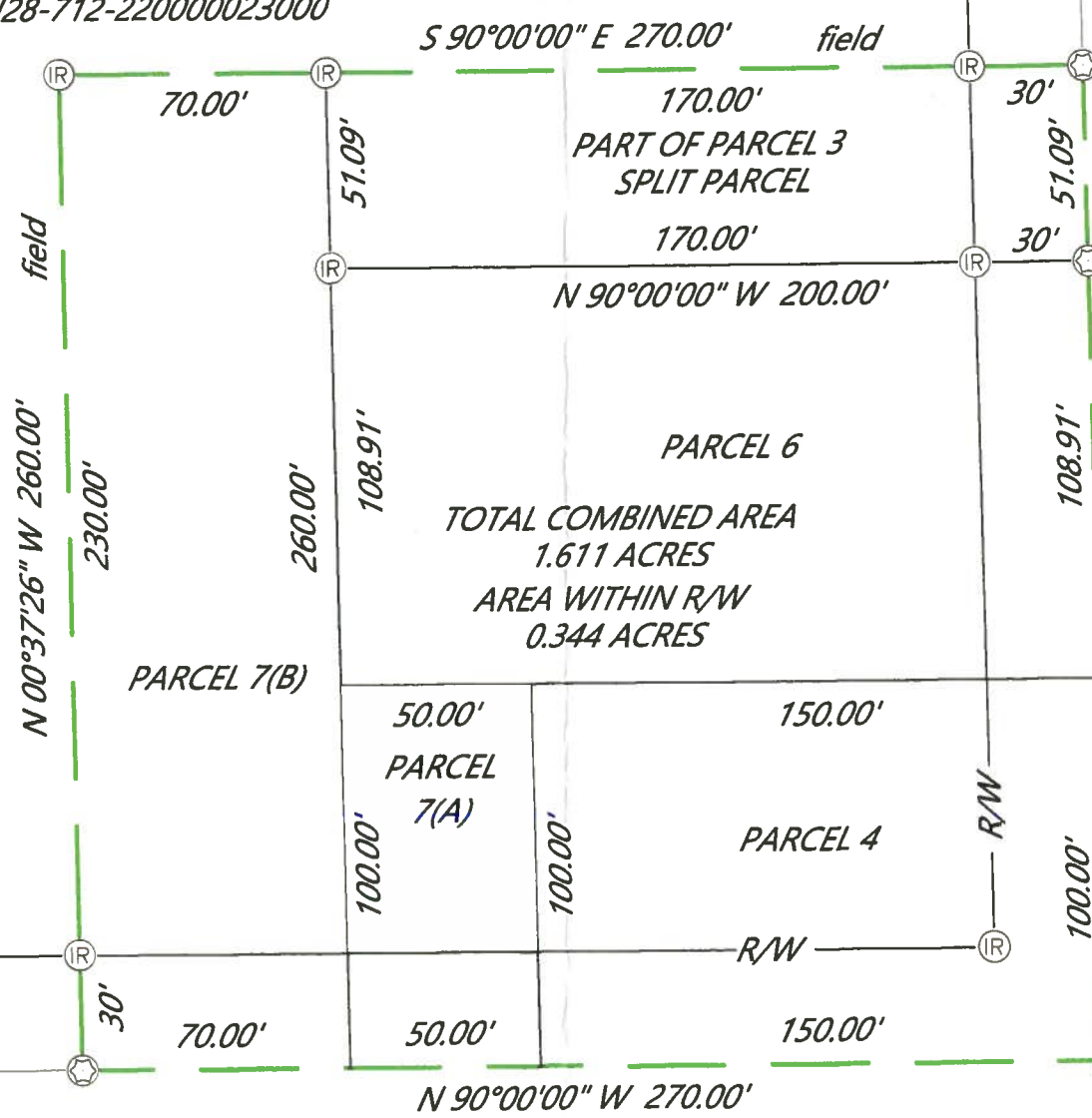

TOTAL COMBINED AREA
1.611 ACRES
AREA WITHIN R/W
0.344 ACRES

LEGEND

- P.O.C. - Point of Commencement
- P.O.B. - Point of Beginning
- ⊗ - Magnail Set
- ▲ - Railroad Spike Found
- Ⓡ - 5/8" Iron Rod Set With Cap "ORAVECZ PS 5439"

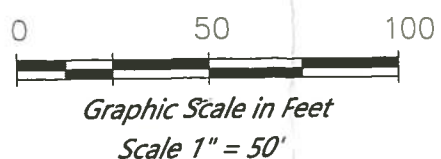

George V. Oravec 7/3/19
 George V. Oravec
 Registered Surveyor No. 5439
 Date

ASSUMED	ORDER NO.	24060
	DRAWN BY	RDC
DATE	REVIS	
	DATE	6/25/2019
SCALE	SCALE	1" = 50'

ORAVECZ & ASSOCIATES, LLC
 ENGINEERS & SURVEYORS
 5333 SECOR ROAD, SUITE 2, TOLEDO, OHIO, 43623
 PHONE: 419-474-6664 or 419-474-2405
 FAX: 419-474-5059
 EMAIL: GORAVECZ@ORAVECZASSOCIATES.COM

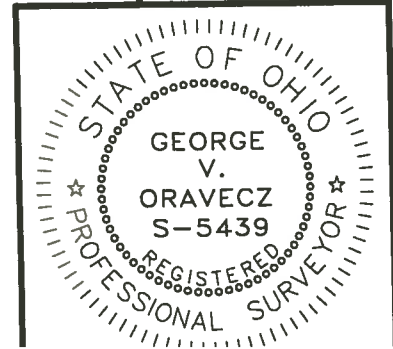

LAKES 928