

LEGEND

- ⊗ = Found Railroad Spike
- ⊙ = Found Stone
- = Set Capped 5/8" x 30" Rebar "ARJ 6441"
- ⊕ = Centerline
- = Centerline of Road
- - - = Right of Way
- = Parcel Boundary
- W.C.D.R = Wood County Deed Records

Parcel Revision

for KMC RE Ventures LLC
 Parcels A, B, B-1, & C (Remainders of Parcel
 #H28-712-2100-00-00-9001 &
 Parcel #H28-712-2100-00-00-9002),
 Part of the Northwest 1/4 Section 21,
 Town 7 North Range 12 East,
 Lake Township, Wood County, Ohio

Lon C. & Kristin N.
 Muir
 Parcel
 #H28-712-2100
 -00-01-1000
 Vol. 3879 Pg. 141
 Instrument
 #202117707

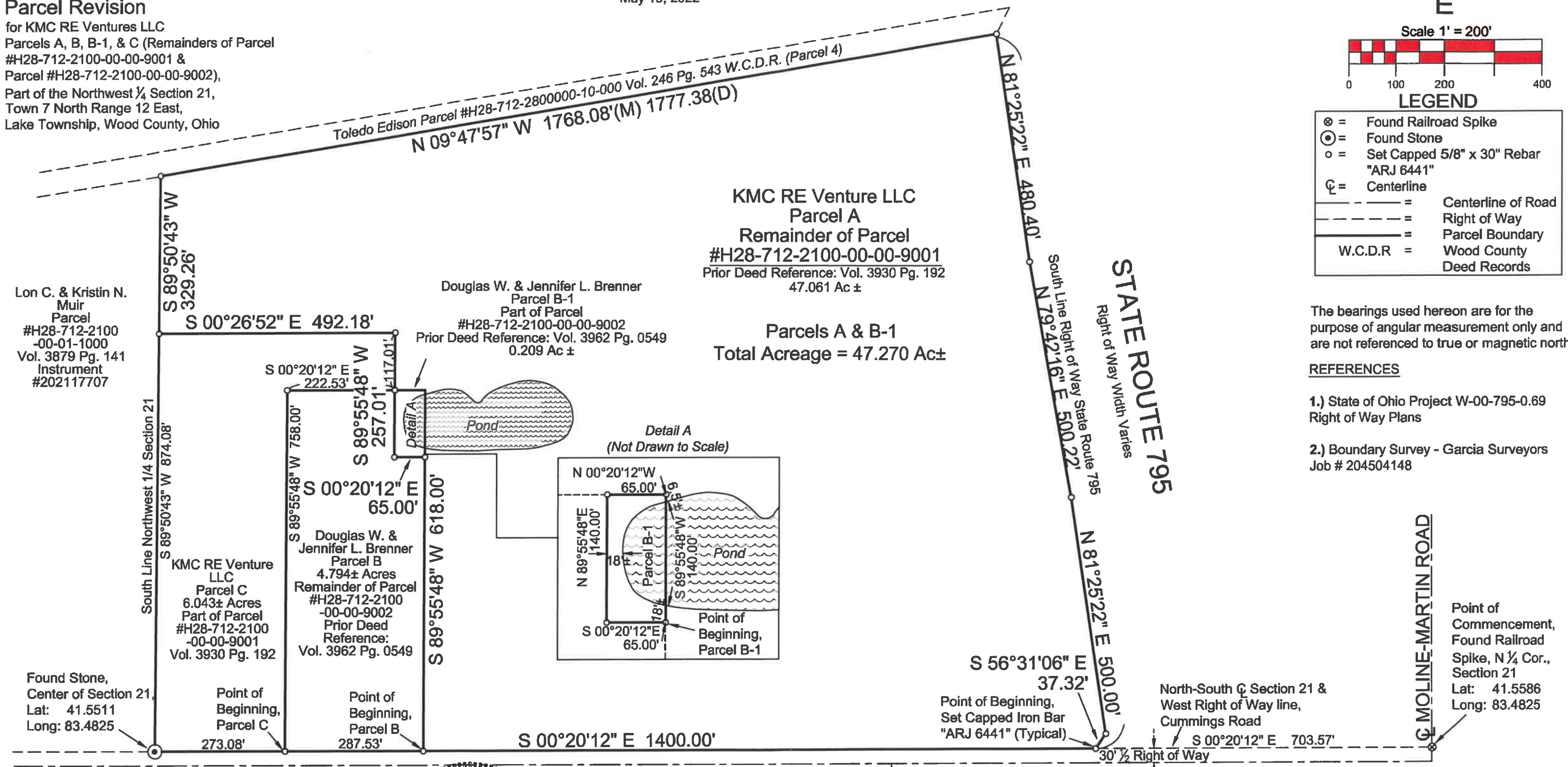

The bearings used hereon are for the purpose of angular measurement only and are not referenced to true or magnetic north.

REFERENCES

- 1.) State of Ohio Project W-00-795-0.69 Right of Way Plans
- 2.) Boundary Survey - Garcia Surveyors Job # 204504148

I hereby certify that this survey was prepared by me, or under my direct supervision, that I am a duly licensed professional surveyor under the laws of the State of Ohio, and meets Ohio Administrative Code Standards.

A. Ray Jones PS
 A. Ray Jones, P.S.
 Professional Surveyor #6441

