

SURVEY

REPORT

OF

PART OF THE NORTHEAST 1/4 OF SECTION 20, T-7-N, R-12-EAST,
LAKE TOWNSHIP, WOOD COUNTY, OHIO

FOR
MAX D. AND LAURA S. BICKLEY

MOLINE - MARTIN ROAD (T 66)

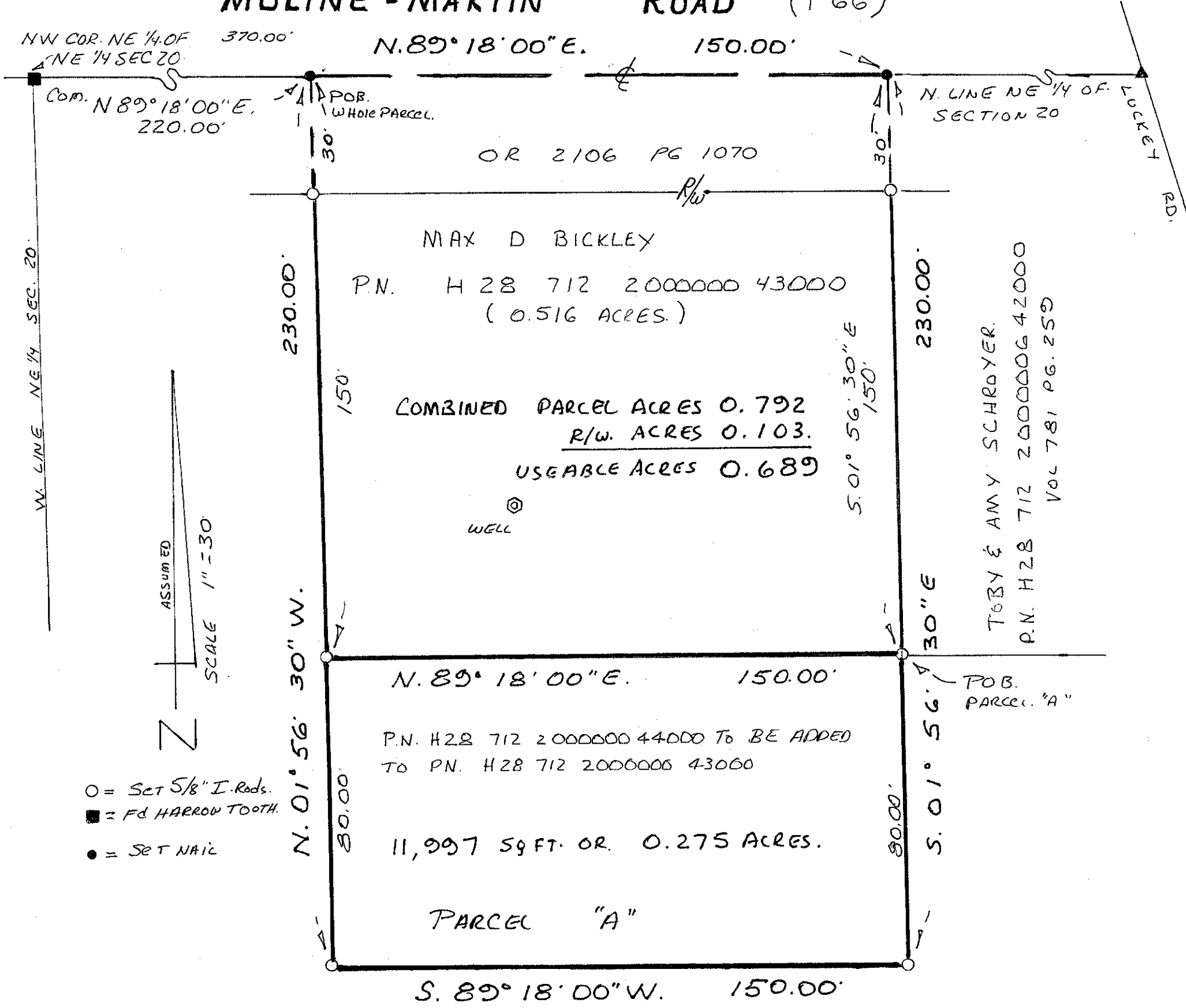

- = Set 5/8" I. Rods.
- = Fd HARROW TOOTH.
- = Set NAIL

ROBERT M. & DIANE SKELDING

P.N. H 28 712 2000000 4400
VOL. 625 PG. 673.

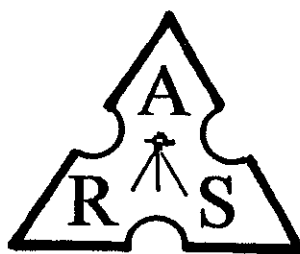
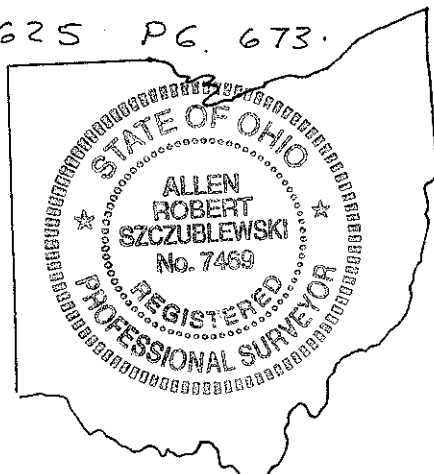

Allen Robert Szczublewski

ALLEN ROBERT SZCZUBLEWSKI
 REG. SUR. # 7469
 DATE 7-12-2010
 JOB # 0001
 PH 1 419 833-5121
 Revised 7-17-2010

Lake A 660

Lake A 660