

PLAT of SURVEY-PARCEL No. 20 of a SUBDIVISION of the SOUTH 23.97 ACRES  
of the NORTH 1/2 of the NORTHWEST 1/4 of FRACTIONAL SECTION 18,  
TOWN 7 NORTH, RANGE 12 EAST, LAKE TOWNSHIP, WOOD COUNTY, OHIO.

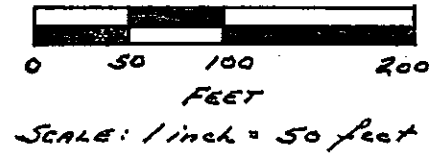
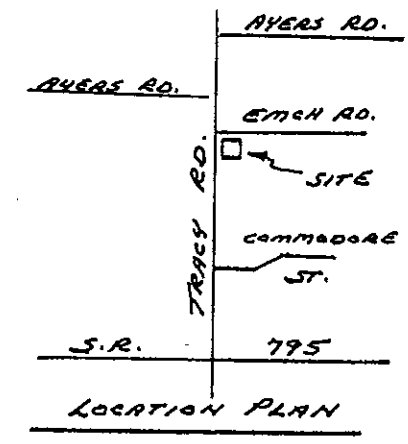
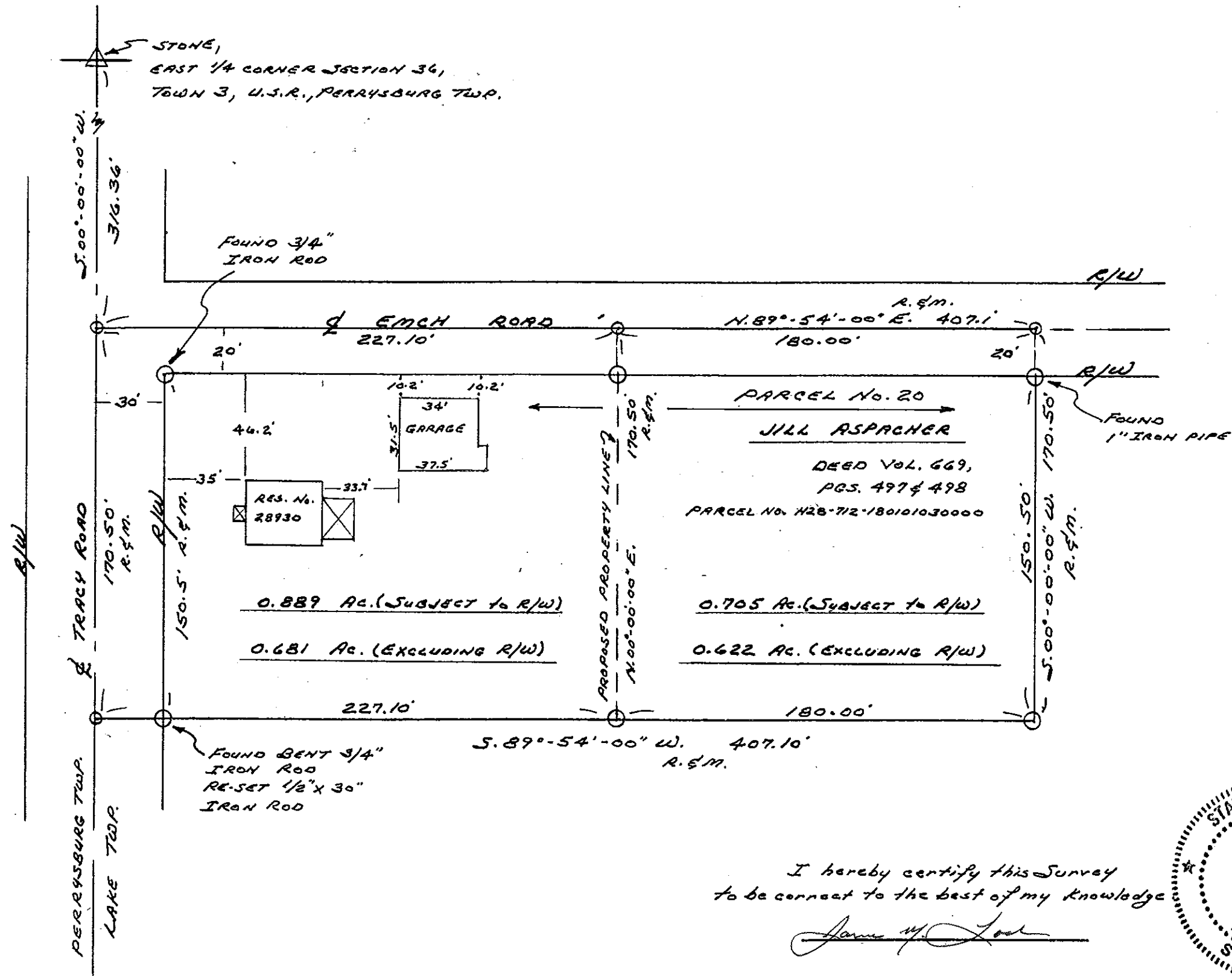

LEGEND

- CL = CENTERLINE
- R/W = RIGHT-OF-WAY
- = P.K. NAIL SET
- = IRON ROD WITH I.O. CAP SET
- R = RECORD DISTANCE, ANGLE
- M = MEASURED DISTANCE, ANGLE

REFERENCES

SURVEY of SUBDIVISION of PARCEL No.'s 1-21 by E.L. WENZ, SURVEYOR JULY, 1927

WOOD COUNTY TAX MAPS, SECTION CORNER & SURVEY RECORDS

I hereby certify this Survey to be correct to the best of my knowledge

*James M. Loch*

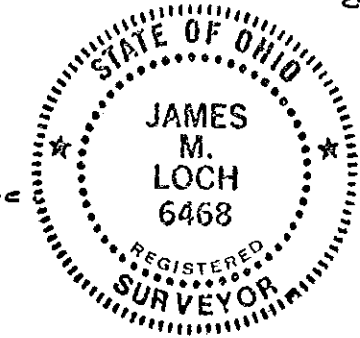

SURVEYED FOR:  
JILL ASPACHER  
DATE: MAY 12, 1998

JAMES M. LOCH  
OHIO P.S. No. 6468  
13616 FRANKFORT RD.  
SWANTON, OHIO 43558