

LAKE
818

LAKE
818

SURVEY FOR EARL WEBB

PT. SW 1/4, SEC. 17, T7N, R12E, LAKE TWP.
MOLINE, WOOD COUNTY, OHIO

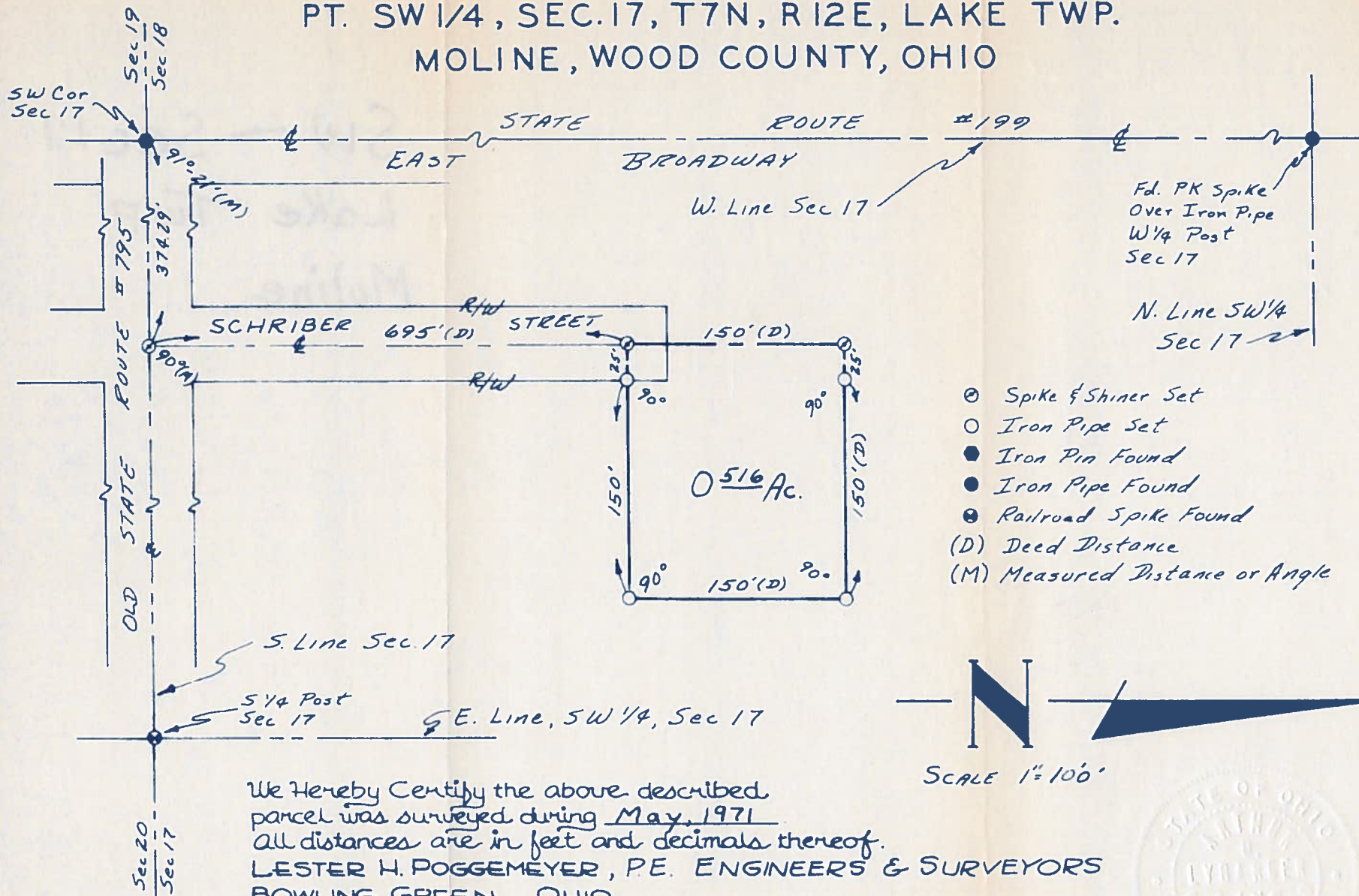

- ⊙ Spike & Shiner Set
- Iron Pipe Set
- Iron Pin Found
- Iron Pipe Found
- Railroad Spike Found
- (D) Deed Distance
- (M) Measured Distance or Angle

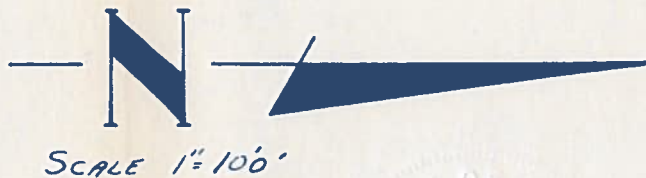

We Hereby Certify the above described parcel was surveyed during May, 1971.
All distances are in feet and decimals thereof.
LESTER H. POGGEMEYER, P.E. ENGINEERS & SURVEYORS
BOWLING GREEN, OHIO

By: Arthur O. Lybarger
REGISTERED SURVEYOR ARTHUR O. LYBARGER # 4418

