

LAKE
814

REPORT OF SURVEY

A parcel of land located in the Southwest 1/4 of Section 15, T 7 N R 12 E, Lake Township, Wood County, Ohio bounded and described as follows:

Beginning at the West 1/4 post of said Section 15, thence East along the East and West center line of said section a distance of 450.0 thence southeasterly on a line parallel with the Northeastly Right-of-way of the Penn Central Railroad Company, a distance of 480.00 ft. more or less, to the centerline of Ayers Ditch, thence Southwesterly along said Ayers Ditch to the Northeastly R/W line at Penn-Central Railroad Company, thence Northwestly along said R/W a distance of 711.5 ft., more or less to the West line of Section 15, thence South along said West section line a distance of 27.93 ft. to the point of beginning.

Subject to all legal easements of record and containing 5.32 acres more or less.

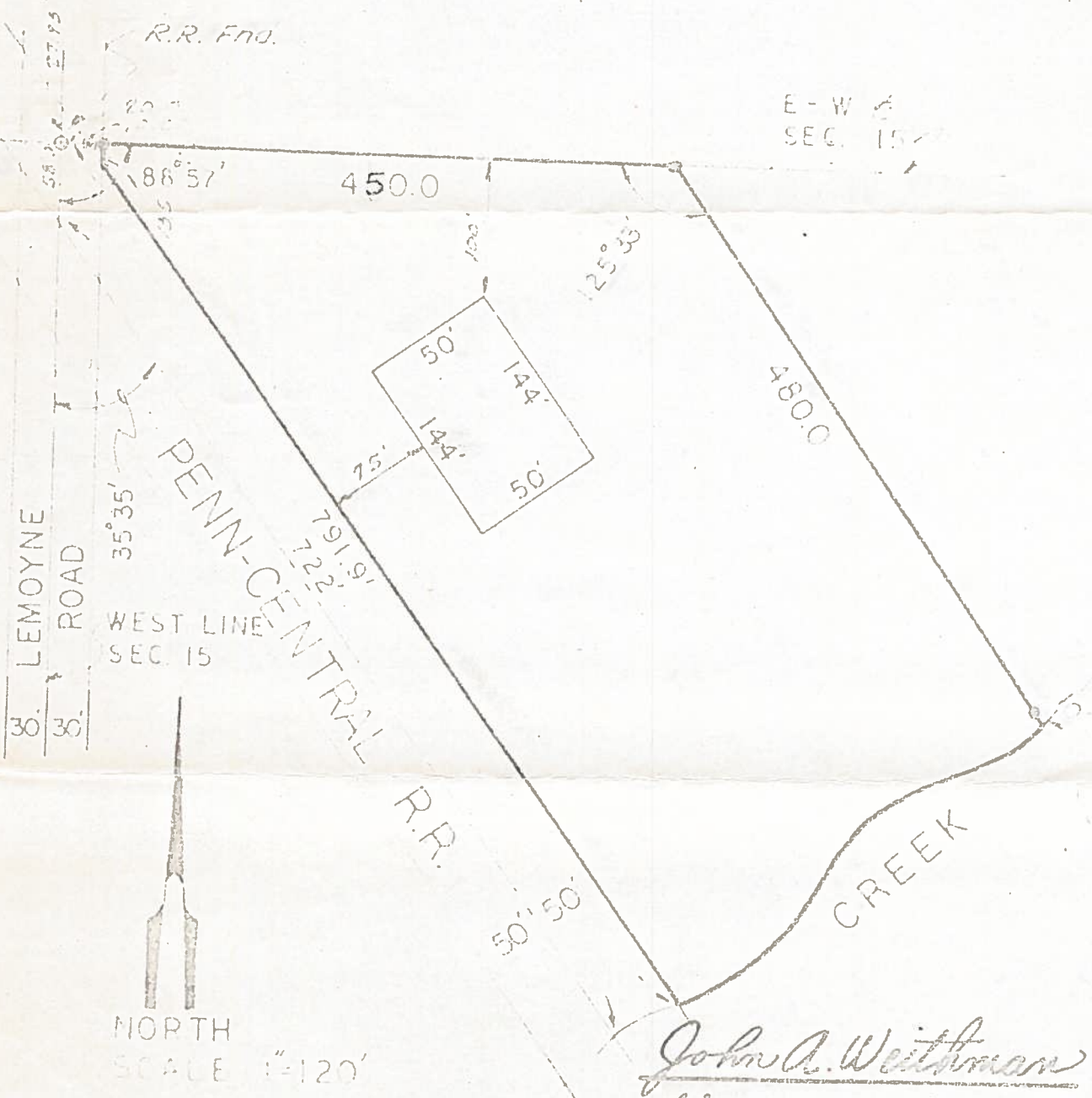

John A. Weithman
WEITHMAN & ASSOCS.

TOLEDO, OHIO
SURVEYOR 4843

LAKE
814