

Lake A 694

TRACT: I-14323

CERTIFICATE OF SURVEY: PT. OF LOT 32

IN KETCHAM'S CRESCENS FARM LAKE TOWNSHIP, WOOD COUNTY, OHIO

ADJACENT OWNER

KELLY W. YORK
1925 BAILEY ROAD
NORTHWOOD, OHIO 43619
PARCEL: H28-712-110202032000
D.V.701, P.625

ADJACENT OWNER

T D ENTERPRISES
421 CAMBRIDGE DRIVE
OREGON, OHIO 43616
PARCEL: H28-712-11020233000
D.V.611, P.900

OWNER

T D ENTERPRISES
421 CAMBRIDGE DRIVE
OREGON, OHIO 43616
PARCEL: H28-712-11020233000
D.V.611, P.900

ADJACENT OWNER

JESSE GUARDADO
3241 SUN HAVEN OVAL
PARMA, OHIO 44134
PARCEL: H28-712-110202034000
D.V. 601, P.227

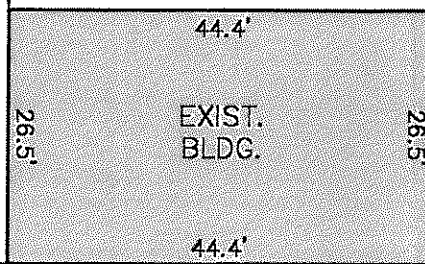

AREA

19,215.01 SQ. FT.
OR
0.441 ACRE



CERTIFICATION

WE HEREBY CERTIFY THAT WE HAVE MADE A SURVEY OF THE PREMISES SHOWN HEREON AS RECORDED IN WOOD COUNTY DEED VOLUME 6, PAGE 66 AND THAT THIS DRAWING IS A CORRECT PLOT THEREOF.

[Signature]

REGISTERED SURVEYOR, STATE OF OHIO #7476

LEWANDOWSKI ENGINEERS

CIVIL ENGINEERS & SURVEYORS
THE CHIEF BLDG 234 N. ERIE ST.
TOLEDO, OHIO, 43604
V: 419.255.4111 F: 419.255.4112
LEWANDOWSKIENG.COM

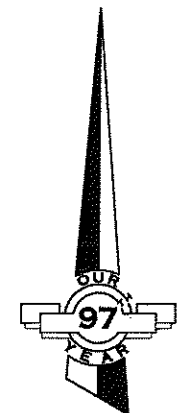
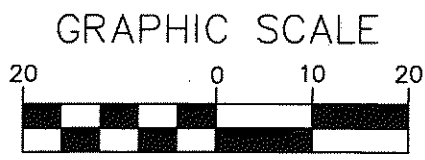

PEMBERVILLE

BAILEY

BRADNER

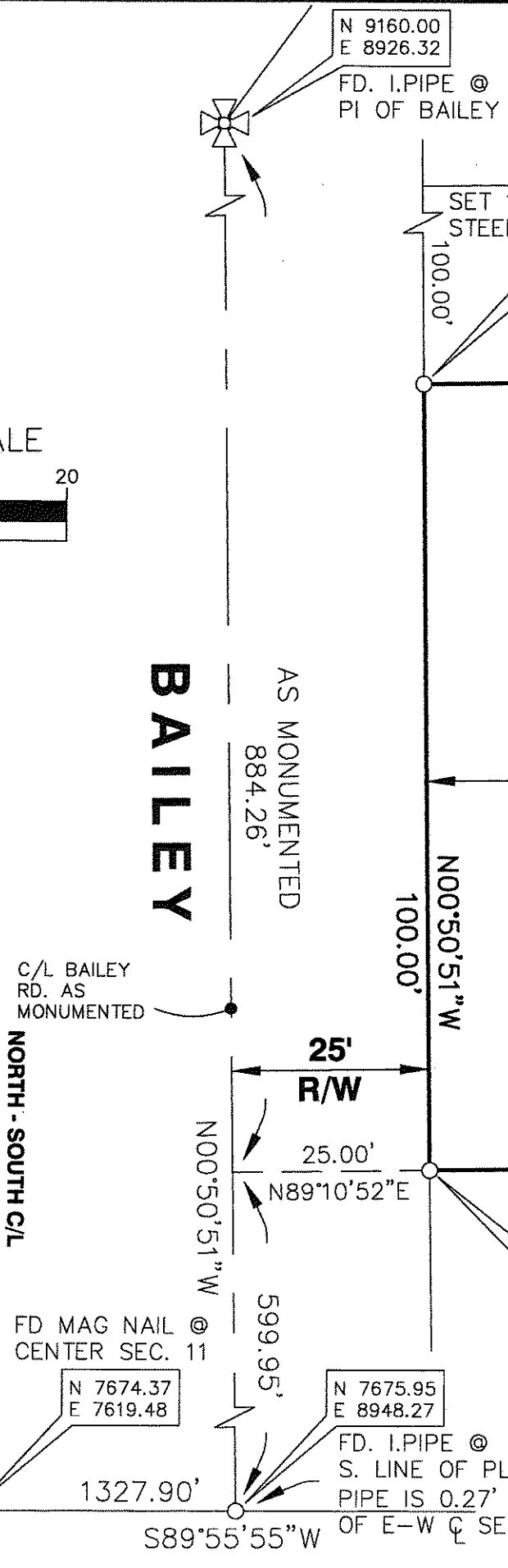

Lake A 694