

LAKE  
832

# SURVEY REPORT

2560

OF

PART OF DOUGLAS FARMS, IN THE  
NE 1/4 OF SECTION 10, LAKE TOWNSHIP  
WOOD COUNTY OHIO R12E T7N

I HEREBY CERTIFY THAT no construction had been started & that no material had been delivered to the property described above on 27 Nov. at 4:00 P.M. House & property staked as shown below.

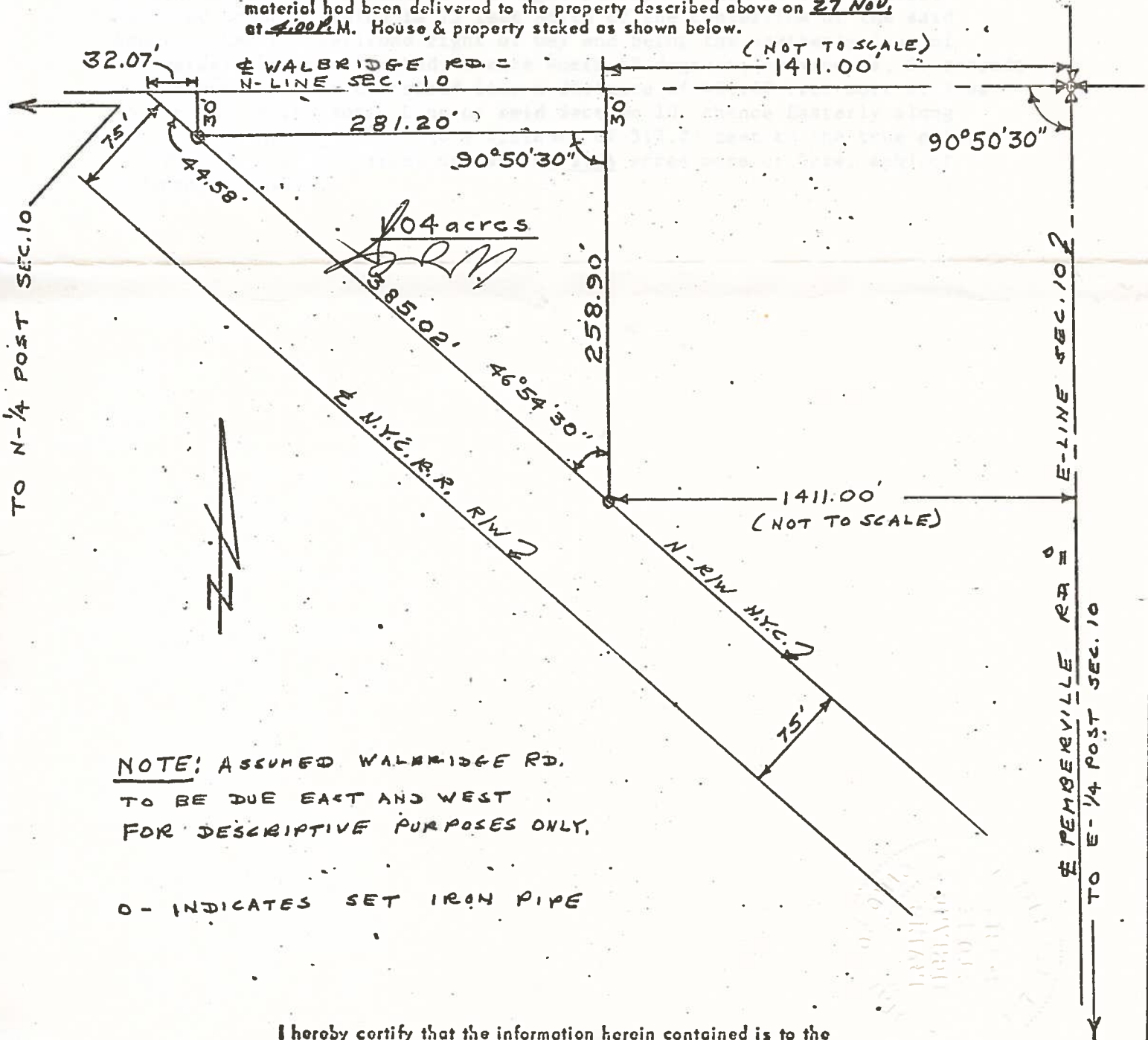

NOTE: ASSUMED WALBRIDGE RD. TO BE DUE EAST AND WEST FOR DESCRIPTIVE PURPOSES ONLY.

O - INDICATES SET IRON PIPE

I hereby certify that the information herein contained is to the best of my knowledge true and correct

BY Irving R. Stone

**IRVING R. STONE**  
REG. SURVEYOR NO. 5619  
505 WESTERN AVE. 241-6570

SCALE 1 in. = 100'

DATE: 28 NOV. 71

LAKE  
832