

LAKE
786

PLAT OF SURVEY

for
WALTER H. COWLES

LOTS 398 AND 399 OTTO R. BRIM'S ADDITION TO WALBRIDGE AND OUTLOT 1

VILLAGE OF WALBRIDGE

WOOD COUNTY

OHIO

Mar. 15, 1961

Sur.No.235-61

Rd. 60' R/W

DROUILLARD

W. Line N.W. 1/4 of N.W. 1/4, Sec. 9

S. Line N.W. 1/4 of N.W. 1/4, Sec. 9

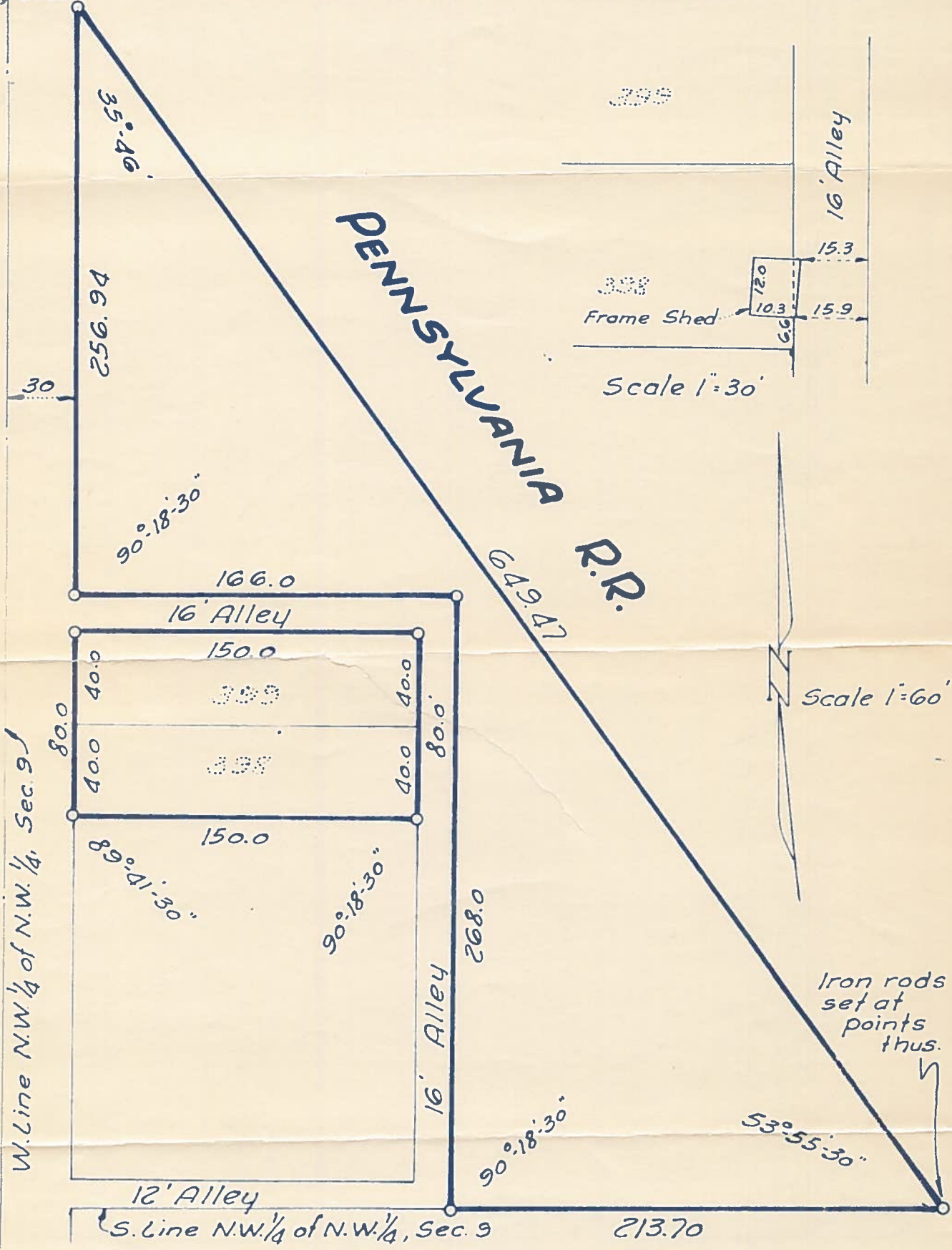

G. M. BARTON SURVEY CO.

By *G. M. Barton*

REGISTERED SURVEYOR

We Hereby Certify to the above named that we have surveyed the above described property.

LAKE
786