

**R.C. TWINING & ASSOCIATES**  
**PROFESSIONAL LAND SURVEYORS**

LAKE  
854

1922 SYLVANIA AVE.

TOLEDO, OHIO 43613

PH. 419-474 6664

**SURVEY REPORT**  
OF

PARCEL A - The South 67.00 feet of lots 371 & 372, Village of Walbridge, Lake Township, Wood County, Ohio

PARCEL B - The North 83.00 feet of lots 371 & 372, Village of Walbridge, Lake Township, Wood County, Ohio

For

Paul J. Bertok

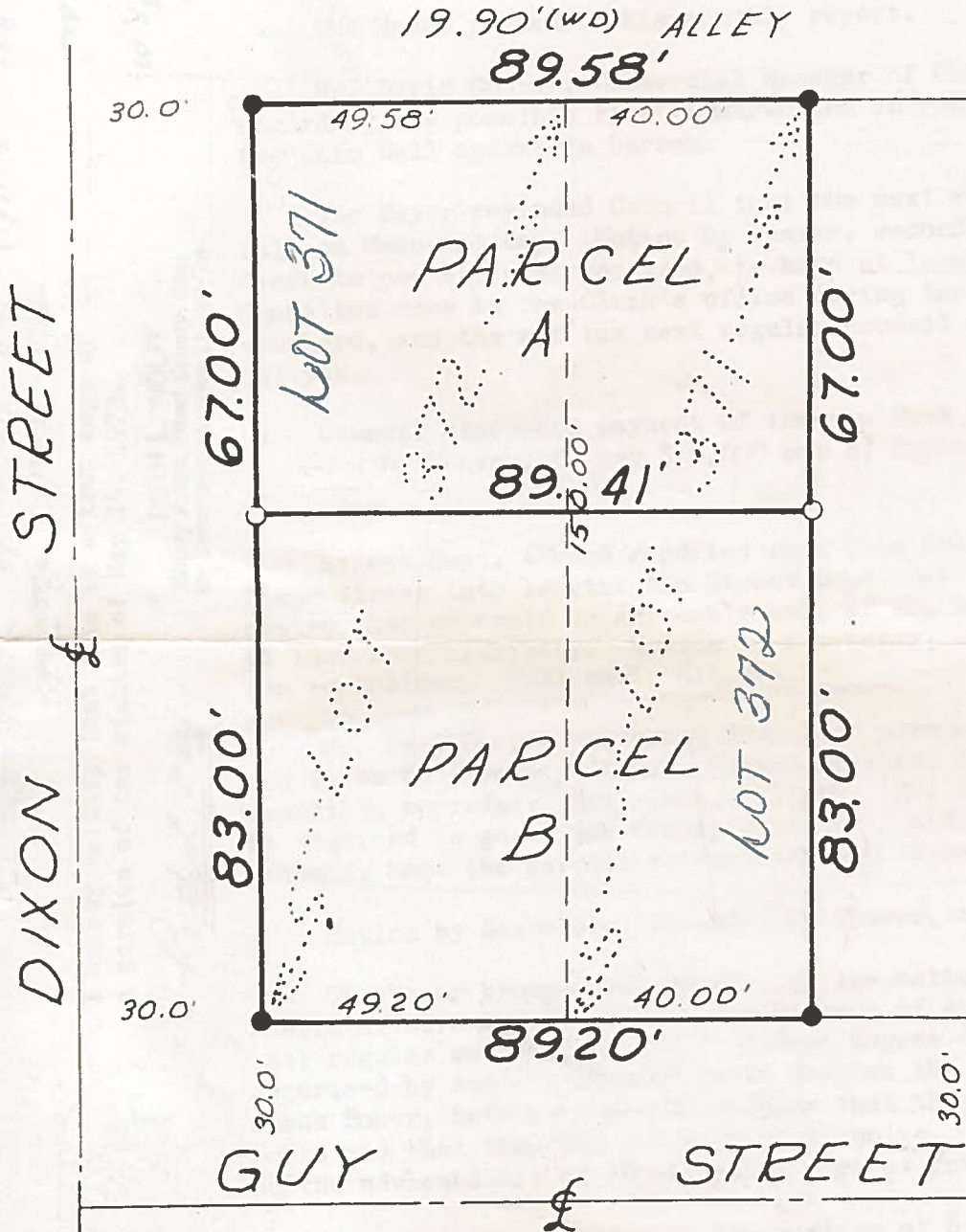

Scale: 1"=30'  
 ● = Fd Iron Rod  
 ○ = Set Iron Rod

*Robert C. Twining*  
**ROBERT C. TWINING**  
 Reg. Surveyor No. 5576  
 Order No. 1491  
 Date. 7/29/76

*Paul J.  
 Bertok*  
 bus. 666-0412  
 666-0218

LAKE  
854