

LAKE
824

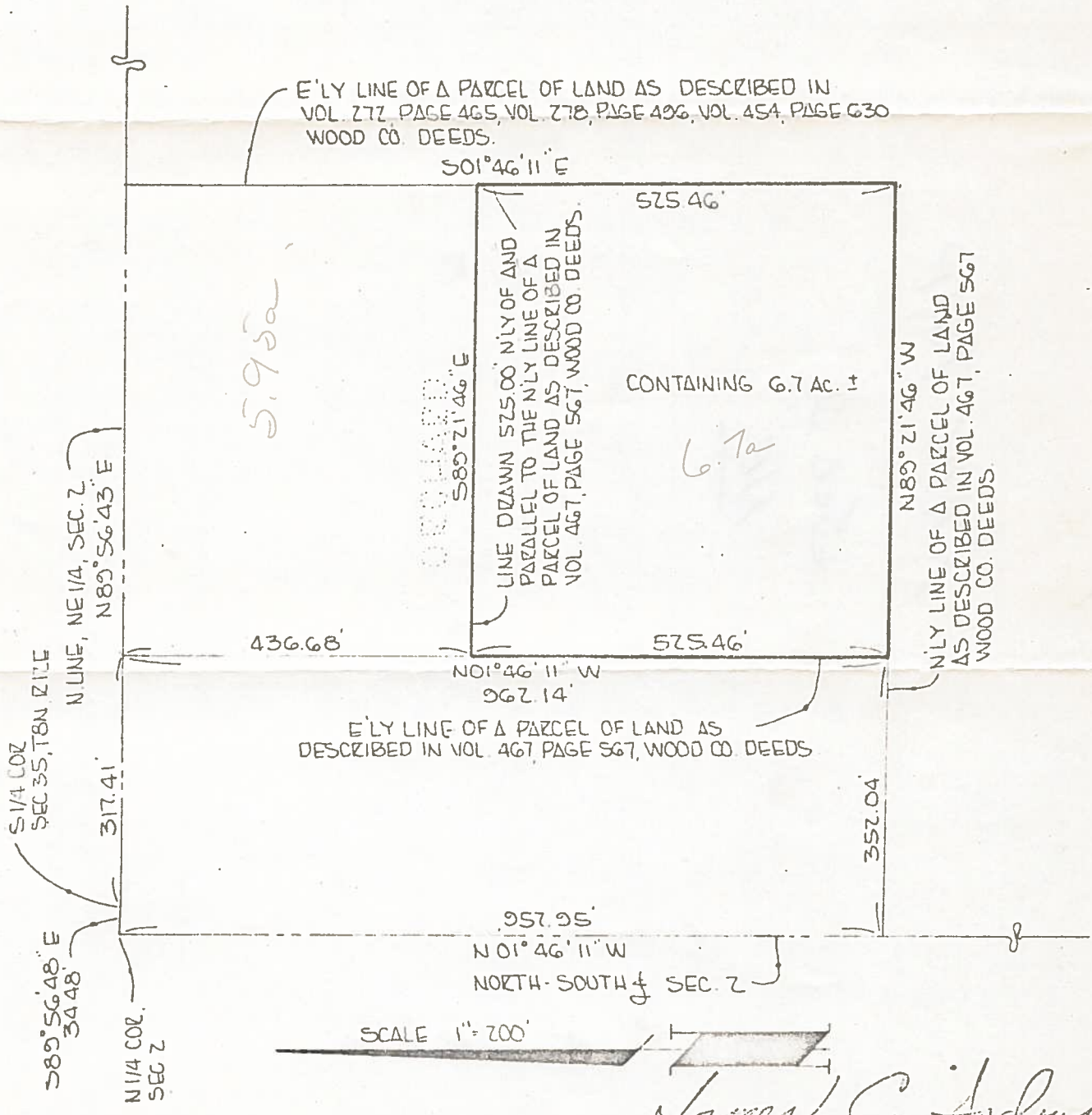

DRAWING PREPARED FOR DONALD J. SCHOLZ AND
COMPANY AT THE REQUEST OF JACK BURKE.
DRAWING OF PART OF THE NE 1/4, SEC. 2, T7N, R12E
IN LAKE TOWNSHIP, WOOD COUNTY, OHIO.



THIS DRAWING IS NOT THE RESULT
OF A DETAILED LAND SURVEY OF
THE NE 1/4 OF SEC. 2, T7N, R12E.

James C. Andrus

J.C. ANDRUS SURVEY CO.
411 MICHIGAN STREET
TOLEDO, OHIO 43624

LAKE
824

12-7-2
H28-00217-01 A.