

Plat of Survey

Being a part of the Northeast quarter (1/4) of the Northeast quarter (1/4) of Section 25, Town 3 North, Range 9 East, Jackson Township, Wood County, Ohio.

For: *Helen J. Householder*

Deed Ref: Vol. 732, Pg. 38

Parcel No: G24-309-2500-00-001.000

Jackson
A
243

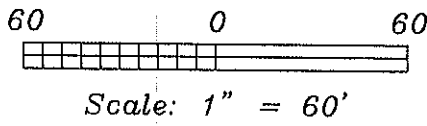
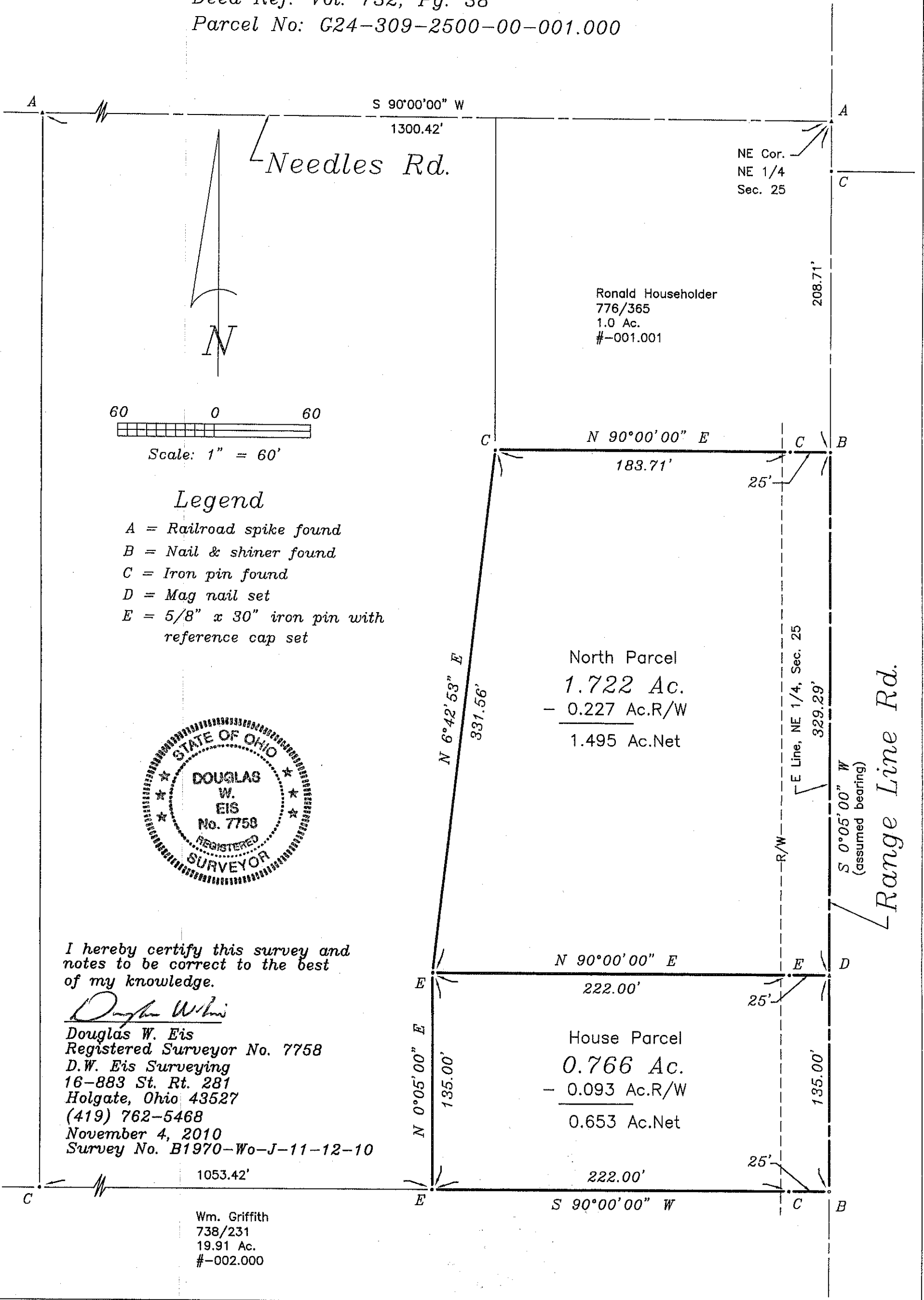

Legend

- A = Railroad spike found
- B = Nail & shiner found
- C = Iron pin found
- D = Mag nail set
- E = 5/8" x 30" iron pin with reference cap set

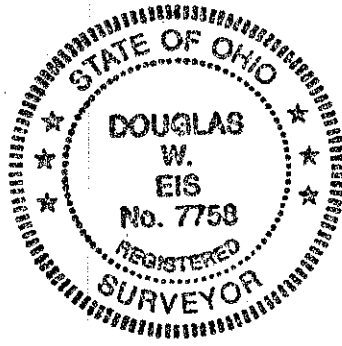

I hereby certify this survey and notes to be correct to the best of my knowledge.

Douglas W. Eis

Douglas W. Eis
Registered Surveyor No. 7758
D.W. Eis Surveying
16-883 St. Rt. 281
Holgate, Ohio 43527
(419) 762-5468
November 4, 2010
Survey No. B1970-Wo-J-11-12-10

Wm. Griffith
738/231
19.91 Ac.
#-002.000

Jackson
A
243