

57#

SURVEY OF PART OF THE  $W\frac{1}{2}$  OF THE  $SW\frac{1}{4}$  OF SECTION 21,  
T3N, R9E, JACKSON TOWNSHIP, WOOD COUNTY, OHIO.

65

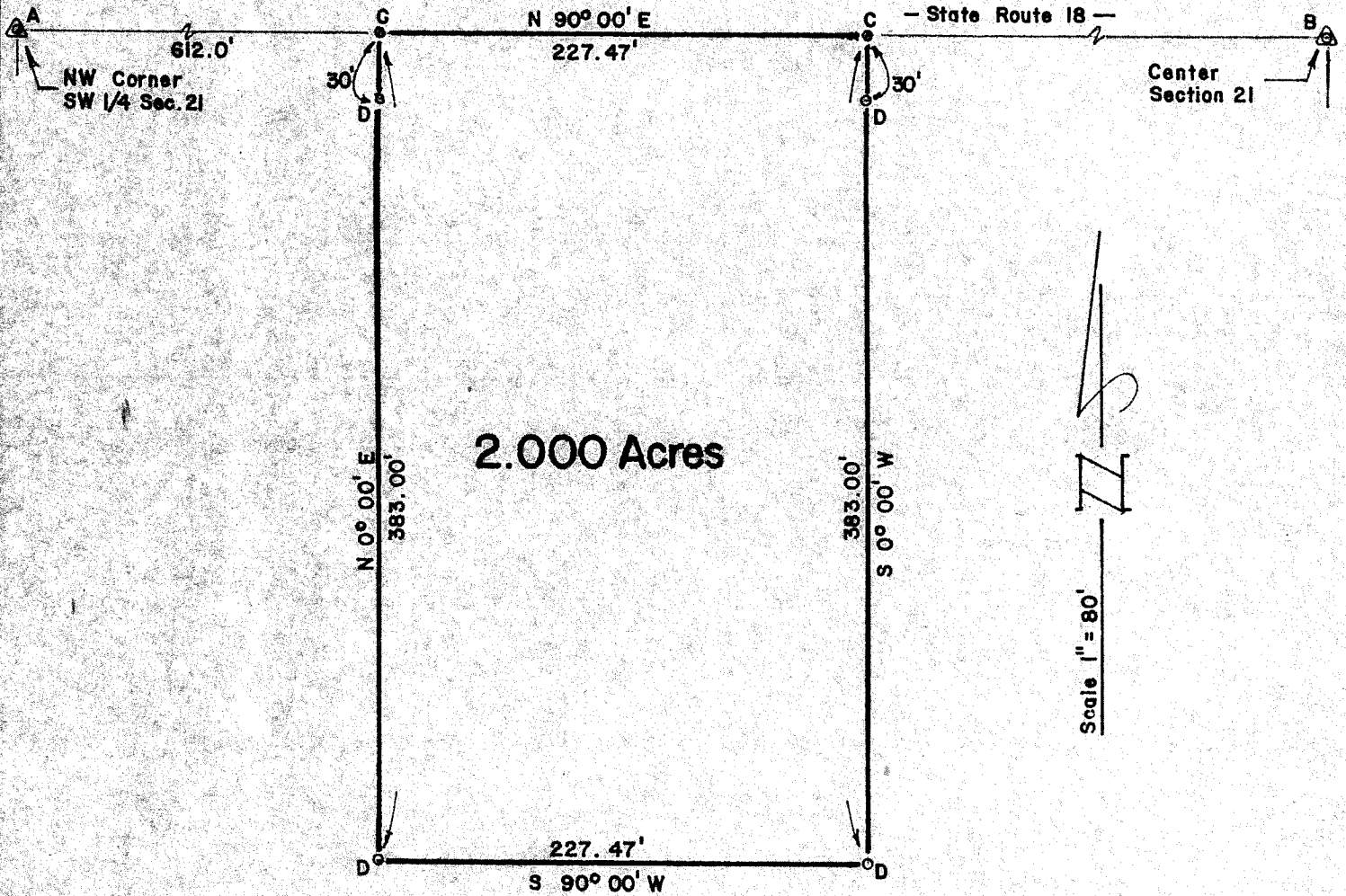

- A - Found railroad spike from previous survey.
- B - Found iron pipe from previous survey.
- C - Set PK nail this survey.
- D - Set iron pin this survey.

October 1983

I HEREBY CERTIFY THIS SURVEY TO BE CORRECT  
TO THE BEST OF MY KNOWLEDGE.

*Herbert Behrman*

HERBERT BEHRMAN, Reg. Surveyor No. 5778



65