

**SURVEY OF PART OF THE FRACTIONAL NORTHEAST QUARTER (1/4)
OF SECTION 5, T 3 N, R 9 E, JACKSON TOWNSHIP, WOOD COUNTY, OHIO**

"Bearings used hereon are an assumed meridian
and are for the purpose of angle determination only."

- JERRY CITY ROAD - (60' RW)

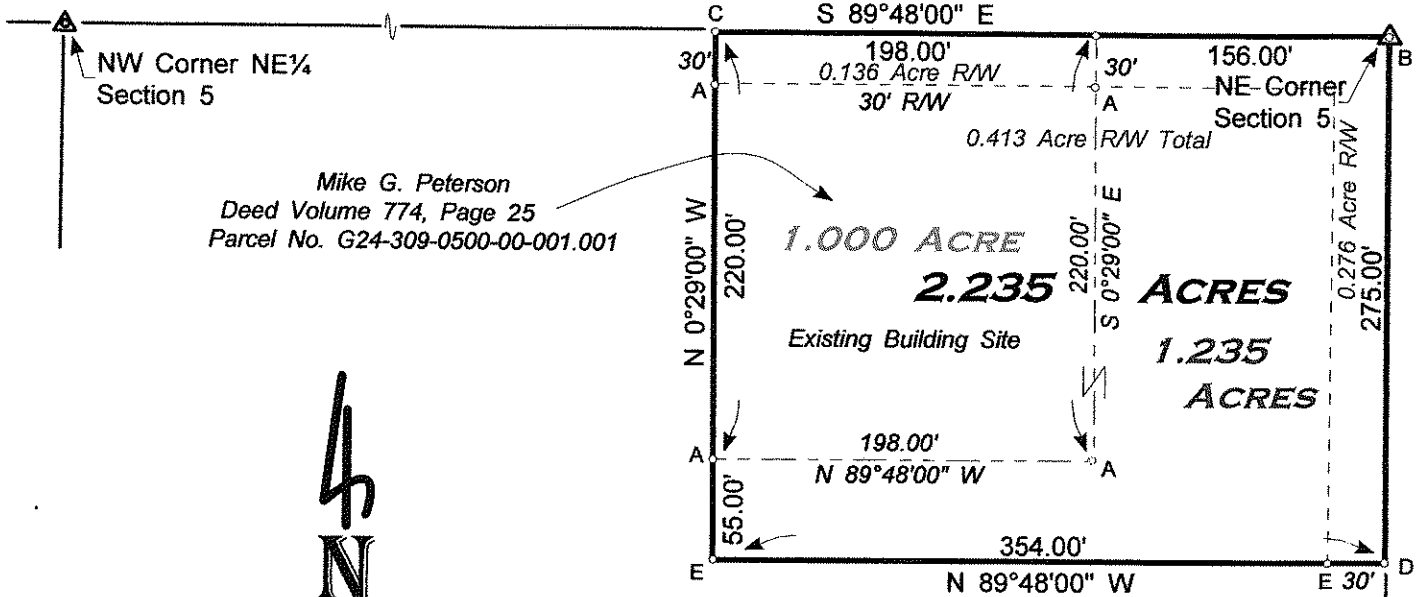

Mike G. Peterson
Deed Volume 774, Page 25
Parcel No. G24-309-0500-00-001.001

Norma M. Peterson
Deed OR Volume 2937, Page 740
Parcel No. G24-309-0500-00-001.000

LEGEND

- A - Found iron pin from previous survey.
- B - Found railroad spike from previous survey.
- C - Found PK nail from previous survey.
- D - Set Mag nail this survey.
- E - Set iron pin w/cap this survey.

Reference Survey: No. 167
Wood County Engineer's Record of Surveys.

JULY 2012

**I HEREBY CERTIFY THIS SURVEY TO BE CORRECT
TO THE BEST OF MY KNOWLEDGE**

Herbert Behrman

**HERBERT BEHRMAN, REG. SURVEYOR NO. 5778
300 SOUTH FIRST STREET, HAMLER, OHIO 43524**

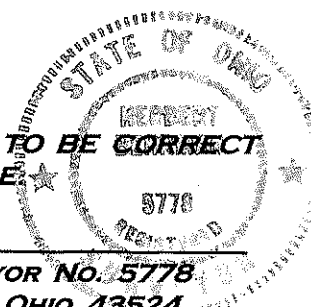

SE Corner
NE 1/4 Section 5



JACKSON
B
295

JACKSON
B
295