

**SURVEY OF PART OF THE EAST HALF (1/2) OF SECTION 3,
T 3 N, R 9 E, JACKSON TOWNSHIP, WOOD COUNTY, OHIO.**

"Bearings used hereon are based on an assumed meridian and are for the express purpose of showing angular measurements."

- JERRY CITY ROAD - (60' RW)

Jackson B 242

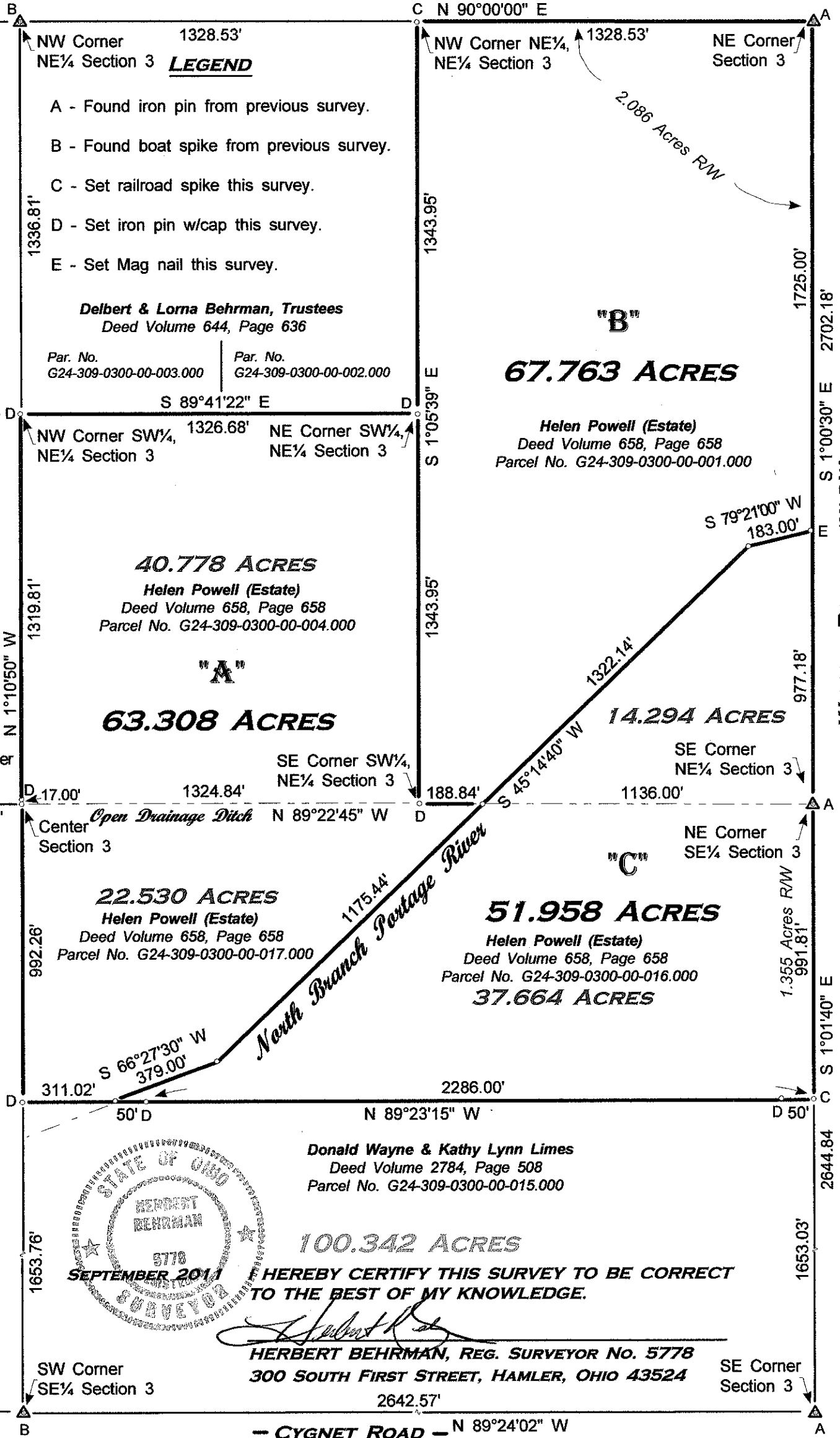

NW Corner 1328.53'
NE 1/4 Section 3 **LEGEND**

- A - Found iron pin from previous survey.
- B - Found boat spike from previous survey.
- C - Set railroad spike this survey.
- D - Set iron pin w/cap this survey.
- E - Set Mag nail this survey.

Delbert & Lorna Behrman, Trustees
Deed Volume 644, Page 636

Par. No. G24-309-0300-00-003.000 | Par. No. G24-309-0300-00-002.000

"B"
67.763 ACRES

Helen Powell (Estate)
Deed Volume 658, Page 658
Parcel No. G24-309-0300-00-001.000

40.778 ACRES

Helen Powell (Estate)
Deed Volume 658, Page 658
Parcel No. G24-309-0300-00-004.000

"A"
63.308 ACRES

14.294 ACRES

51.958 ACRES

Helen Powell (Estate)
Deed Volume 658, Page 658
Parcel No. G24-309-0300-00-016.000

37.664 ACRES

Donald Wayne & Kathy Lynn Limes
Deed Volume 2784, Page 508
Parcel No. G24-309-0300-00-015.000

100.342 ACRES

**HEREBY CERTIFY THIS SURVEY TO BE CORRECT
TO THE BEST OF MY KNOWLEDGE.**

Herbert Behrman
HERBERT BEHRMAN, REG. SURVEYOR NO. 5778
300 SOUTH FIRST STREET, HAMLER, OHIO 43524

SW Corner
SE 1/4 Section 3

SE Corner
Section 3

- CYGNET ROAD - N 89°24'02" W

Scale 1" = 400'

Larry J. Ickes
Deed Volume 737, Page 205
Parcel No. G24-309-0300-00-008.000

Douglas, John & Steven Powell
Deed Volume 759, Page 255
Parcel No. G24-309-0300-00-009.000
Parcel No. G24-309-0300-00-010.000

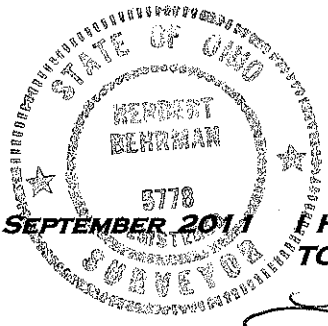

Jackson B 242