

Henry  
A  
534

# LOT SPLIT SURVEY

Being a Part of the SW 1/4 of Section 36, T3N, R10E,  
Village of North Baltimore, County of Wood, State of Ohio  
0.639 Acres

Blakely Care Center  
Vol. 706, Pg. 48  
Par #F23-310-3600-00-014.00

Blakely Care Center  
Vol. 587, Pg. 676  
Par #F23-310-3600-00-009.000

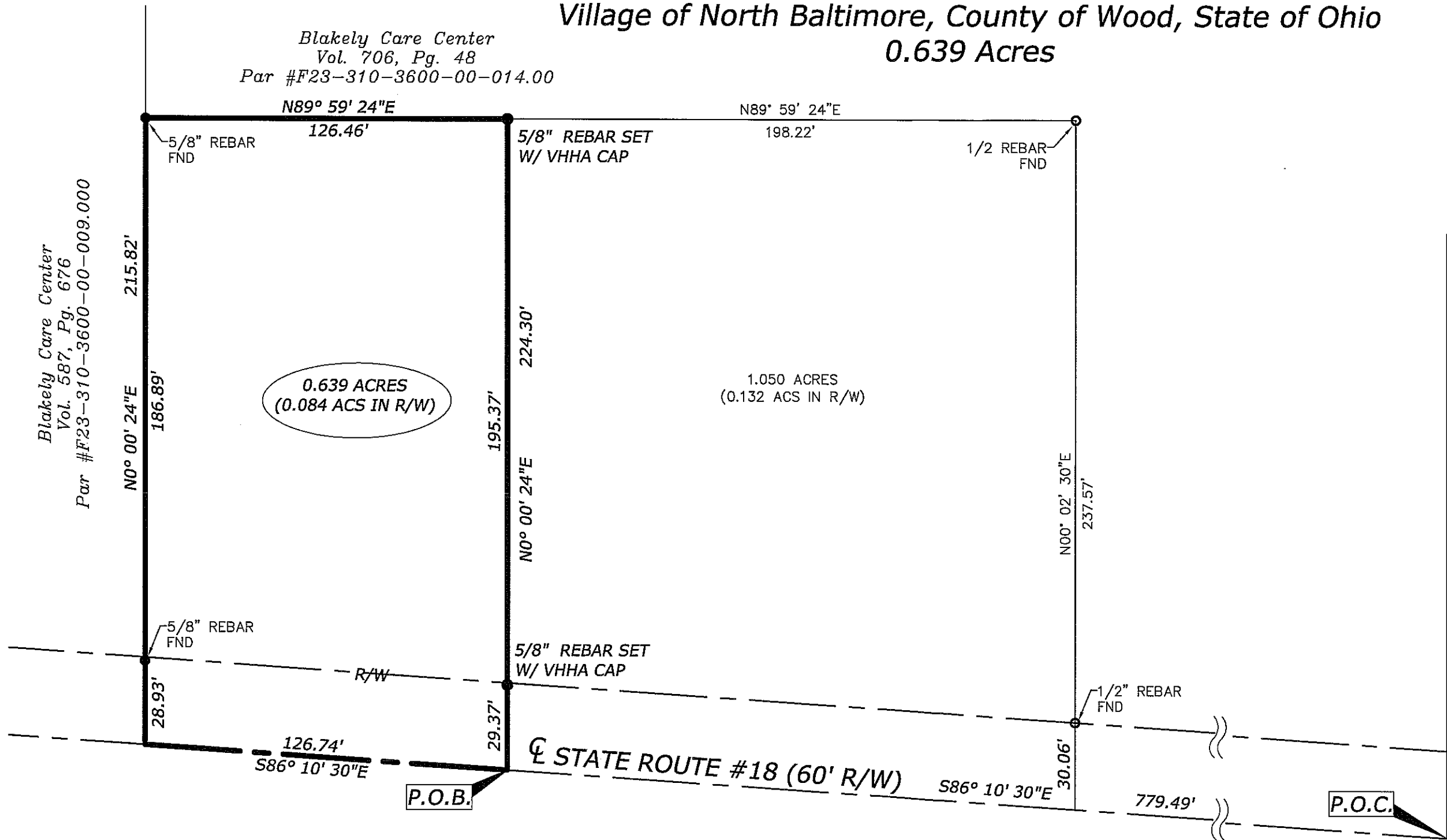

0.639 ACRES  
(0.084 ACS IN R/W)

1.050 ACRES  
(0.132 ACS IN R/W)

P.O.B.

P.O.C.

E. LINE W 1/2 OF THE SW 1/4 SEC 36



Van Horn  
Hoover  
& Associates, Inc.

- SURVEYING
- CIVIL ENGINEERING
- LAND USE PLANNING
- GPS/GIS CONSULTANTS

P.O. BOX 612  
FINDLAY, OH 45839  
(419) 423-5630

www.VanHornHoover.com  
E-Mail: Info@VanHornHoover.com



PREPARED FOR:  
Frances Lockmiller

207 Briar Hill Rd  
North Baltimore, OH

Lot Split Survey

REVISIONS		
MARK	DATE	DESCRIPTION

PLOTS SCALE: 1:1

DRAWN: JGK CHECKED: EVH

DRAWING SCALE: 1"=40'

DATE: 7/13/10

JOB NUMBER: Z:\PROJECTS\10845\10845.dwg

SHEET NUMBER: BNDY1

### LEGEND

- △ ○ MONUMENTATION FOUND, AS MARKED
- ⊗ ⊗ SECTION CORNERS, AS MARKED
- ▲ MAG NAIL SET
- 5/8" X 30" REBAR SET, MARKED W/ "VHHA" ORANGE PLASTIC CAP
- P.O.B. POINT OF BEGINNING
- P.O.C. POINT OF COMMENCEMENT
- R/W RIGHT-OF-WAY



( IN FEET )  
1 inch = 40 ft.

I CERTIFY THAT ON 7/12/10 THIS SURVEY WAS PERFORMED AND COMPLETED BY MYSELF OR UNDER MY DIRECT SUPERVISION AND WAS DONE WITHOUT THE BENEFIT OF A TITLE COMMITMENT.

*Edward A. Van Horn*  
EDWARD A. VAN HORN, P.S.  
REG. NO. 6563

EDWARD A. VAN HORN  
6563  
REGISTERED SURVEYOR

Henry  
A  
534