

519  
HENRY

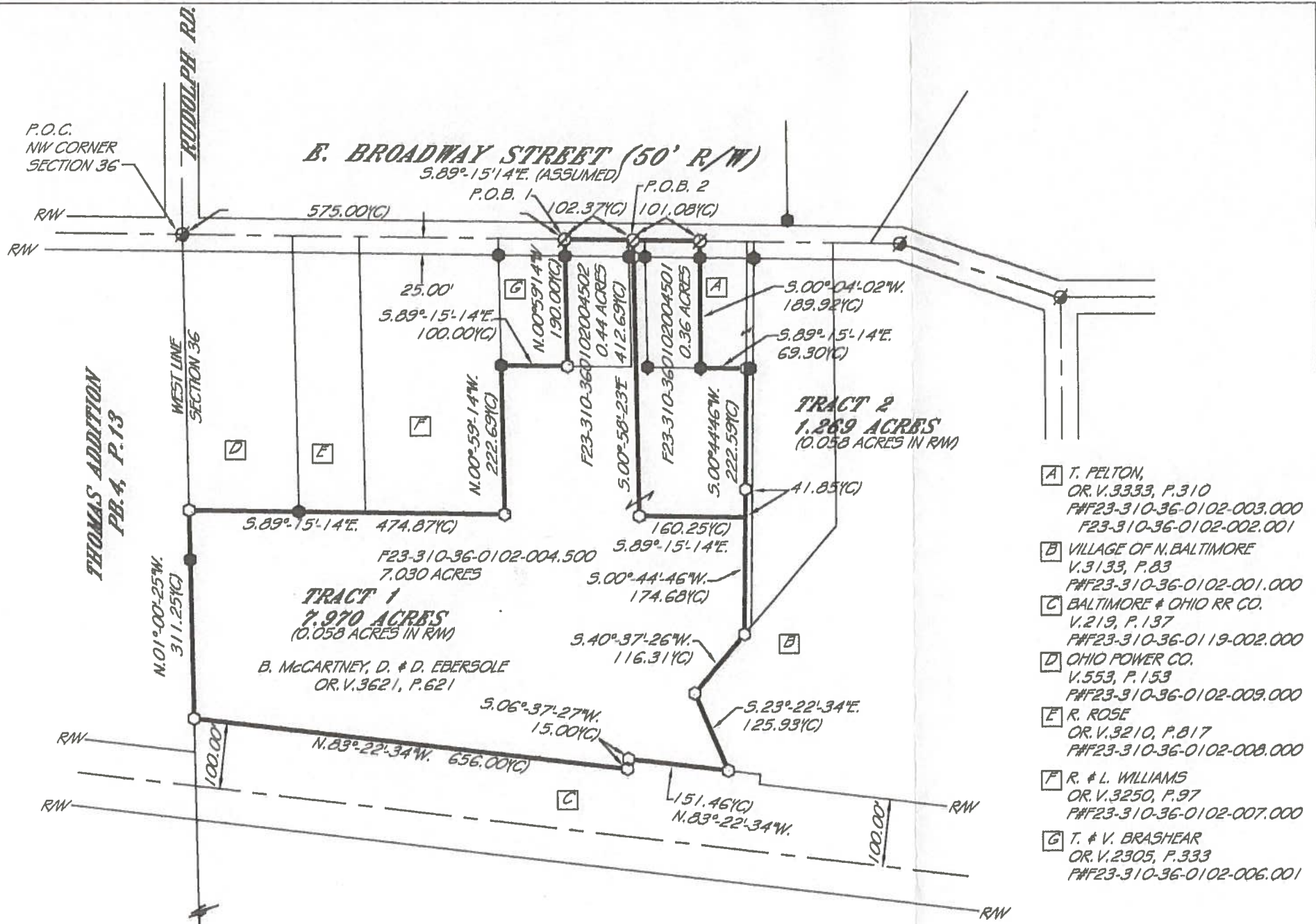

**LEGEND**

- ⊙ = MAG-NAIL SET
- = NAIL FOUND
- = 5/8" IRON PIN SET w/PLASTIC CAP STAMPED PERRY SURV. #7839
- = 5/8" IRON PIN FOUND
- = IRON PIPE FOUND
- ⊕ = RAILROAD SPIKE FOUND
- ▲ = STONE FOUND
- ⊠ = MONUMENT BOX FOUND
- (D) = DEED
- (F) = FLAT
- (C) = CALCULATED
- (M) = MEASURED
- RW = RIGHT OF WAY LINE
- = PROPERTY LINE
- - - = CENTERLINE

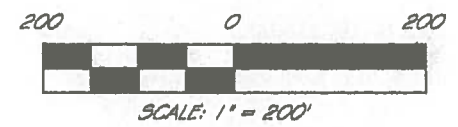

- A** T. PELTON, OR. V. 3333, P. 310 P#F23-310-36-0102-003.000 F23-310-36-0102-002.001
- B** VILLAGE OF N. BALTIMORE V. 3133, P. 83 P#F23-310-36-0102-001.000
- C** BALTIMORE & OHIO RR CO. V. 219, P. 137 P#F23-310-36-0119-002.000
- D** OHIO POWER CO. V. 553, P. 153 P#F23-310-36-0102-009.000
- E** R. ROSE OR. V. 3210, P. 817 P#F23-310-36-0102-008.000
- F** R. & L. WILLIAMS OR. V. 3250, P. 97 P#F23-310-36-0102-007.000
- G** T. & V. BRASHEAR OR. V. 2305, P. 333 P#F23-310-36-0102-006.001

PRIOR DEED REFERENCES:  
OR. VOL. 3621, PG. 621

PRIOR SURVEY REFERENCES:  
-BALTIMORE & OHIO RR RW PLANS  
-FOGGE MEYER -MAY, 1997-HENRY TWP. A-268  
-GOSSMAN- MARCH, 1957-HENRY TWP. A-42  
-CL EAGLEVILLE ROAD SURVEY (COUNTY ENGINEER) PG. 121 (NOV., 1974)

<b>TRACT 1</b>	
P#-004.502	= 0.436 ACRES 0.057 ACRES IN RW
P#-004.500	= 7.534 ACRES 0.001 ACRES IN RW
<b>TRACT 2</b>	
P#-004.501	= 0.357 ACRES 0.048 ACRES IN RW
P#-004.500	= 0.912 ACRES 0.010 ACRES IN RW

STONE FOUND PRIOR SURVEY  
W 1/4 POST  
SECTION 36

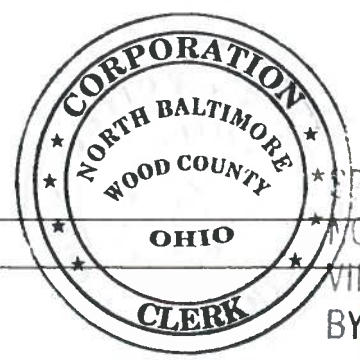

SPLIT APPROVED  
NO PLAT REQUIRED  
VILLAGE OF NORTH BALTIMORE, OHIO  
BY Jul DATE 9-5-17

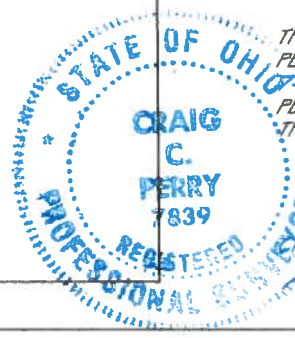

THIS PLAT IS OF AN ACTUAL SURVEY PERFORMED BY PERRY SURVEYING 7-3-17. A TITLE SEARCH WAS NOT PERFORMED ON THIS PARCEL TO DO THE FIELD WORK.

**PERRY SURVEYING LLC**  
“Dedicated to Our Field... And Yours!”

312 N. MAIN STREET  
FRIDAY, OHIO 45840  
PH: 419-423-3656 FAX: 419-423-6784

---

**B. MCCARTNEY SITE**  
FLAT OF A SURVEY FOR  
IN THE NW 1/4 OF  
SECTION 36, T. 3N., R. 10E.,  
VILLAGE OF NORTH BALTIMORE  
HENRY TOWNSHIP  
WOOD COUNTY, OHIO

REVISIONS	DATE	BY

SCALE 1" = 200'

DATE 7-6-2017

DWG BY CCP

JOB NUMBER  
S-053-17

HENRY  
615