

585  
HENRY

PLAT OF SURVEY  
 NORTH PART EAST  $\frac{1}{2}$  SOUTHWEST  $\frac{1}{4}$   
 SECTION 35 T3N R10E  
 NORTH BALTIMORE CORPORATION  
 HENRY TOWNSHIP, WOOD COUNTY, OHIO.

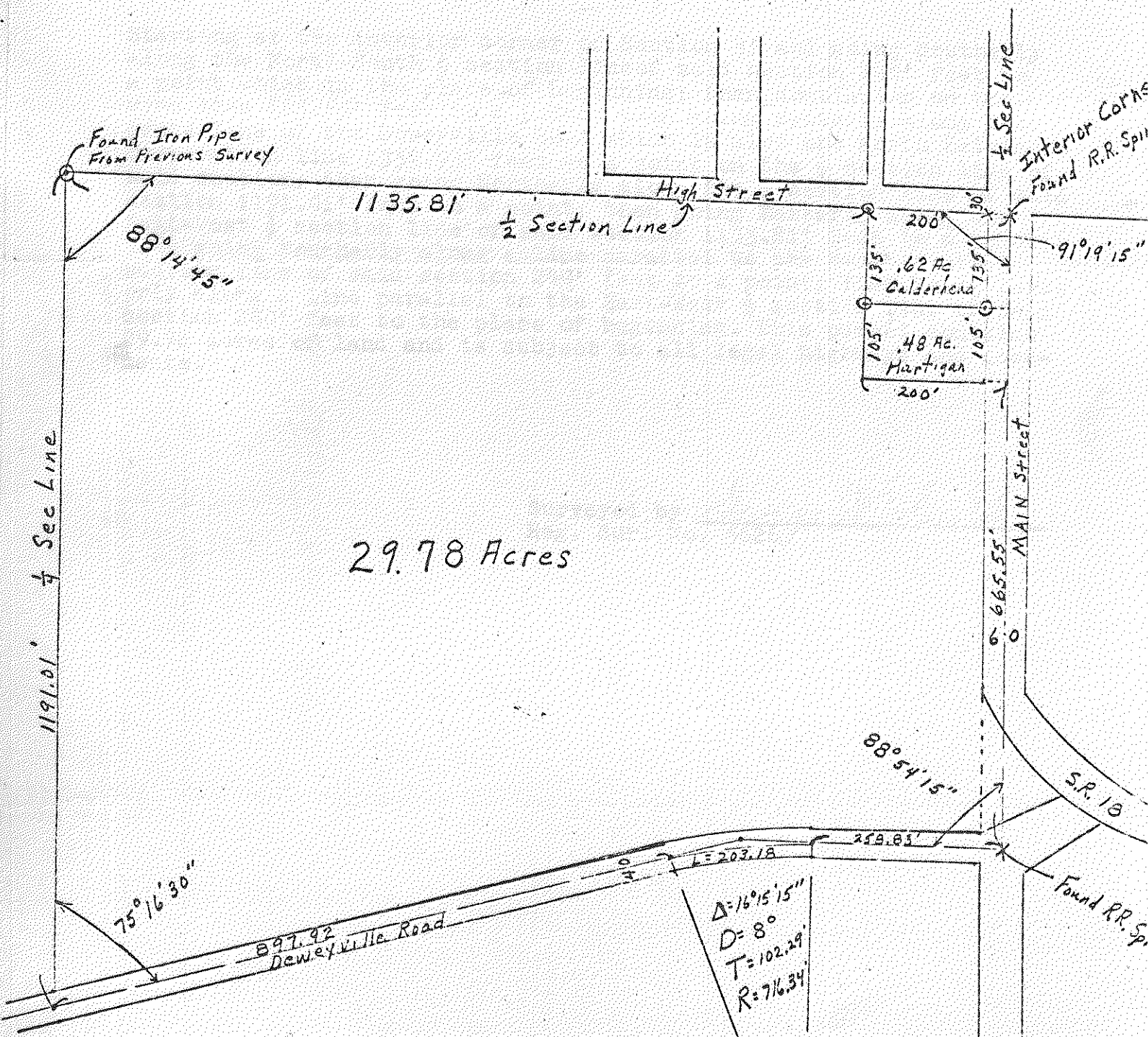

29.78 Acres

Surveyed by George W. Smith  
 Reg. Sur. No. 5626

- 1" = 200' Feet
- - Iron Pipe Found
- × - R.R. Spike Found