

598
Henry

SURVEY FOR D. BUSHEY

BEING LOTS 1618 & 1619, BALTIMORE CITY
ADDITION, VILLAGE OF NORTH BALTIMORE,
WOOD COUNTY, OHIO

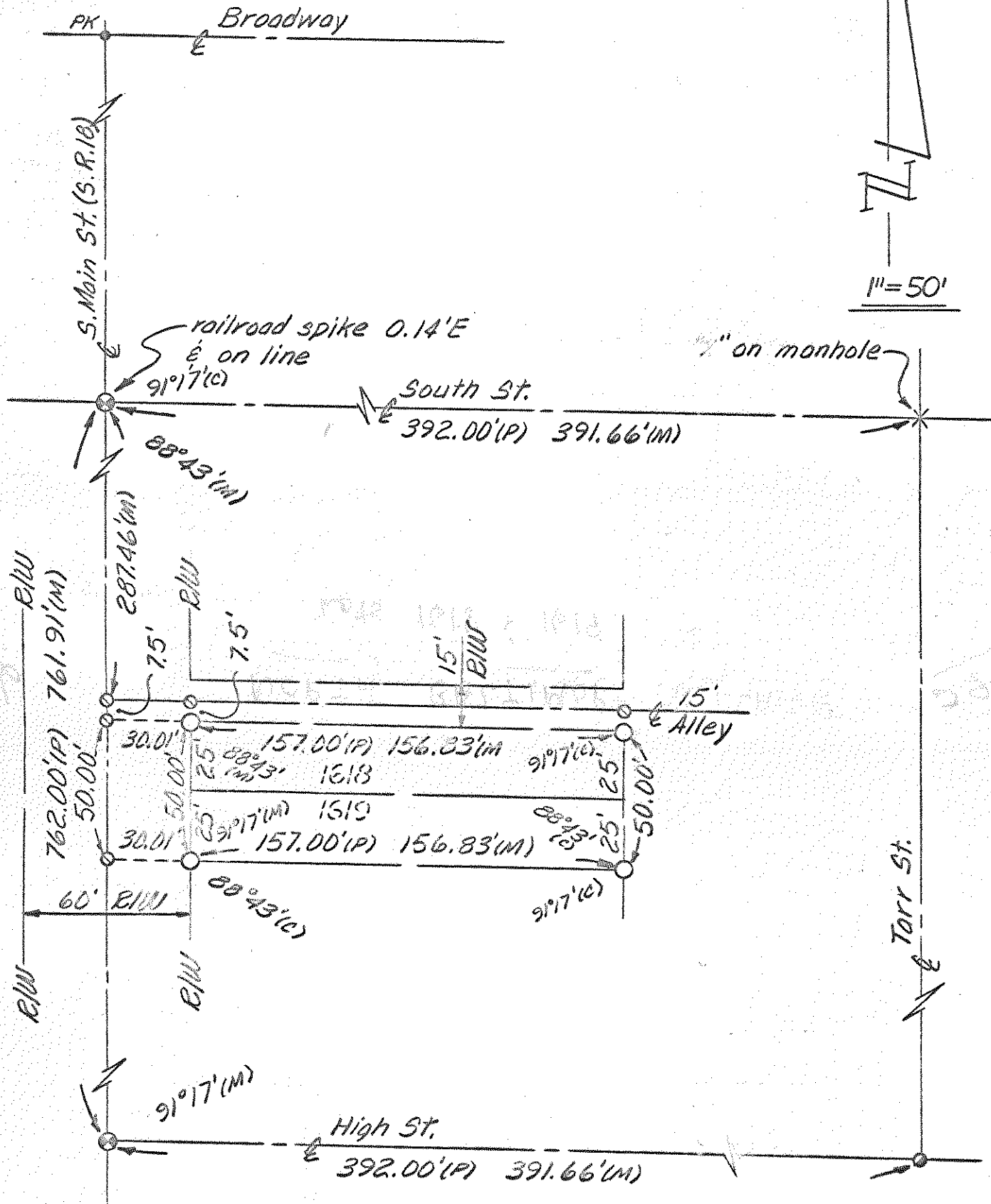

1" = 50'

LEGEND

- railroad spike (fd)
- PK● PK nail (fd)
- spike & shiner (fd)
- spike & shiner (set)
- iron pipe (set)
- (m) measured distance
- (p) plat distance
- (c) calculated angle

We hereby certify the above described parcel was surveyed during August 1974. All distances are in feet and decimals thereof.

LESTER H. POGGEMEYER, P.E., INC.
Engineers & Surveyors, Bowling Green, Ohio.

Lester H. Poggemeyer
Lester H. Poggemeyer -- Reg. Surveyor #5

598
Henry