

579  
HENRY

PLAT OF SURVEY  
NORTH EAST QUARTER - SECTION 33  
T3N R10E  
HENRY TOWNSHIP, WOOD COUNTY, OHIO.

0851

0851

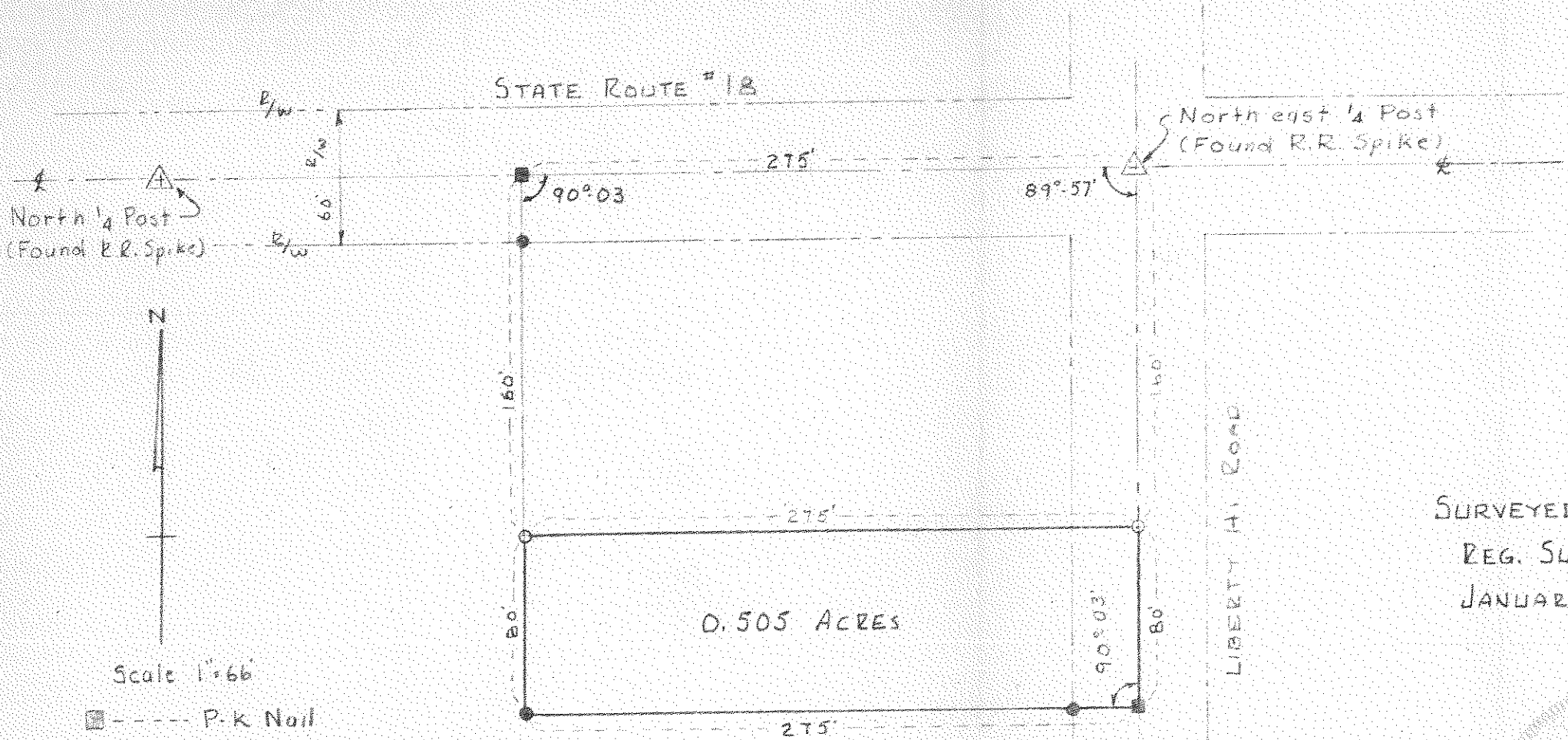

SURVEYED BY *A. Bruckisch, Jr.*  
REG. SURVEYOR # 5374  
JANUARY, 1969.

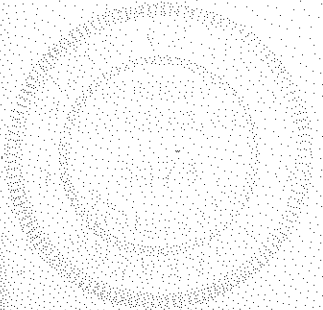

South east 1/4 Post

0851

579  
HENRY