

Henry  
A  
539



Evans, Mechwart, Hambleton & Tilton, Inc.  
Engineers • Surveyors • Planners • Scientists  
5500 New Albany Road, Columbus, OH 43054  
Phone: 614.775.4500 Toll Free: 888.775.3648  
emht.com

# SURVEY OF ACREAGE PARCEL

NORTHEAST QUARTER OF SECTION 33, TOWNSHIP 3, RANGE 10  
NORTH AND EAST OF THE FIRST PRINCIPAL MERIDIAN  
TOWNSHIP OF HENRY, COUNTY OF WOOD, STATE OF OHIO

Date: January 27, 2010

Scale: 1" = 100'

Job No: 2009-1333

REVISED 8/30/2010  
REVISED 9/30/2010

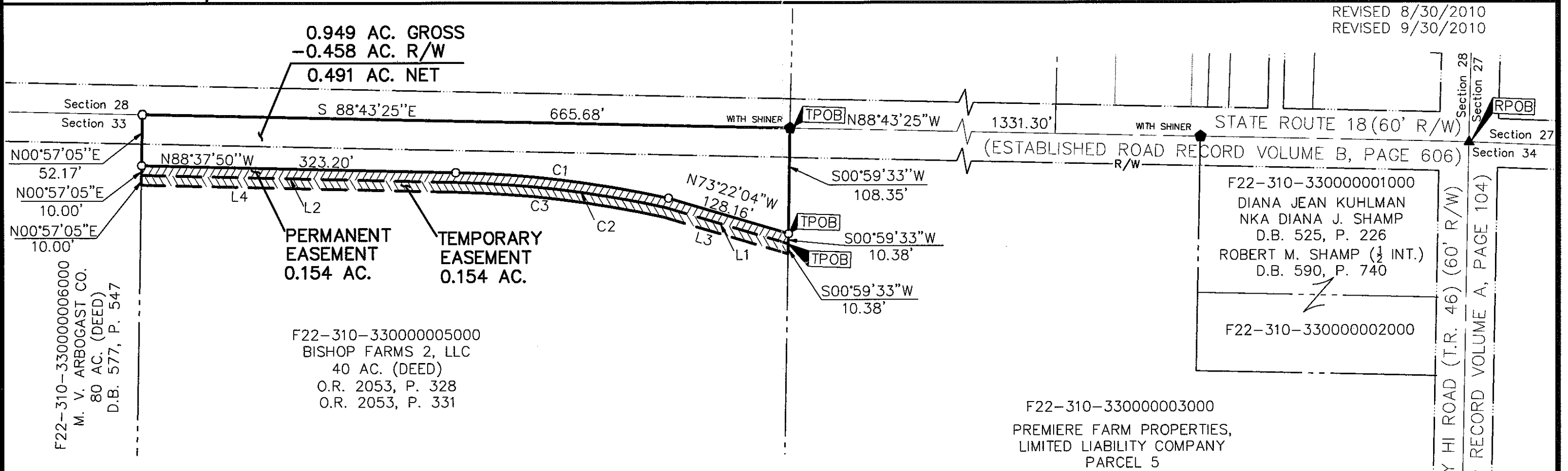

F22-310-330000001000  
DIANA JEAN KUHLMAN  
NKA DIANA J. SHAMP  
D.B. 525, P. 226  
ROBERT M. SHAMP (1/2 INT.)  
D.B. 590, P. 740

F22-310-330000002000

F22-310-330000003000  
PREMIERE FARM PROPERTIES,  
LIMITED LIABILITY COMPANY  
PARCEL 5  
O.R. 2812, P. 1062

F22-310-330000005000  
BISHOP FARMS 2, LLC  
40 AC. (DEED)  
O.R. 2053, P. 328  
O.R. 2053, P. 331

F22-310-330000006000  
M. V. ARBOGAST CO.  
80 AC. (DEED)  
D.B. 577, P. 547

LINE TABLE		
LINE	BEARING	DISTANCE
L1	N73°22'04"W	130.60'
L2	N88°37'50"W	323.12'
L3	N73°22'04"W	133.03'
L4	N88°37'50"W	323.05'

CURVE TABLE					
CURVE	DELTA	RADIUS	ARC	CH BRG	CH
C1	11°08'03"	1135.00'	220.56'	N83°03'49"W	220.22'
C2	11°06'57"	1125.00'	218.26'	N83°04'22"W	217.92'
C3	11°05'51"	1115.00'	215.96'	N83°04'55"W	215.62'

- = STONE FND.
- = MON. FND.
- = I.P. FND.
- = I.P. SET
- = MAG. NAIL FND.
- = MAG. NAIL SET
- ▲ = R.R. SPK. FND.
- △ = R.R. SPK. SET
- = P.K. NAIL FND.

I.P. Set are 13/16" I.D. iron pipe with cap inscribed EMHT INC



GRAPHIC SCALE (in feet)

**BASIS OF BEARINGS:**

The bearings shown on this plat are based on UTM Coordinate System, 17 NORTH, NAD83(2007). Said bearings originated from a field traverse which was tied (referenced) to said coordinate system by GPS observations and observations of selected NGS monuments P9A, P3, and P3A. The portion of the centerline of State Route 18, having a bearing of South 87° 49' 43" East, is designated the "basis of bearing" for this survey.

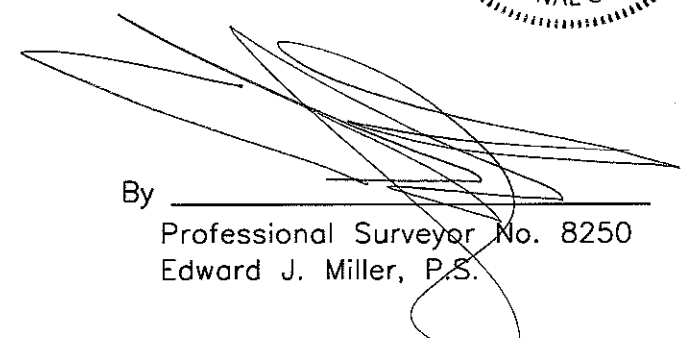

By   
Professional Surveyor No. 8250  
Edward J. Miller, P.S.

9/30/10  
Date

j:\2009\1333\20091333SV\_GROUND\DWG\91333B4.DWG plotted by MEYER, JOSH on 9/30/2010 2:02:13 PM last saved by JMEYER on 9/30/2010 2:02:06 PM Xrefs: 20091333PHOTO.DWG

Henry  
A  
539