

Henry A 525



Evans, Mechwart, Hambleton & Tilton, Inc.
Engineers • Surveyors • Planners • Scientists
5500 New Albany Road, Columbus, OH 43054
Phone: 614.775.4500 Toll Free: 888.775.3648
emht.com

SURVEY OF ACREAGE PARCEL

NORTHEAST QUARTER OF SECTION 33, TOWNSHIP 3, RANGE 10
NORTH AND EAST OF THE FIRST PRINCIPLE MERIDIAN
TOWNSHIP OF HENRY, COUNTY OF WOOD, STATE OF OHIO

Date: January 27, 2010
Scale: 1" = 100'
Job No: 2009-1333

J:\20091333\20091333SV_GROUND\DWG\91333B4.DWG plotted by MEYER, JOSH on 2/3/2010 7:21:54 AM last saved by JMEYER on 1/27/2010 8:52:52 AM
Xrefs: 20091333PHOTO.DWG

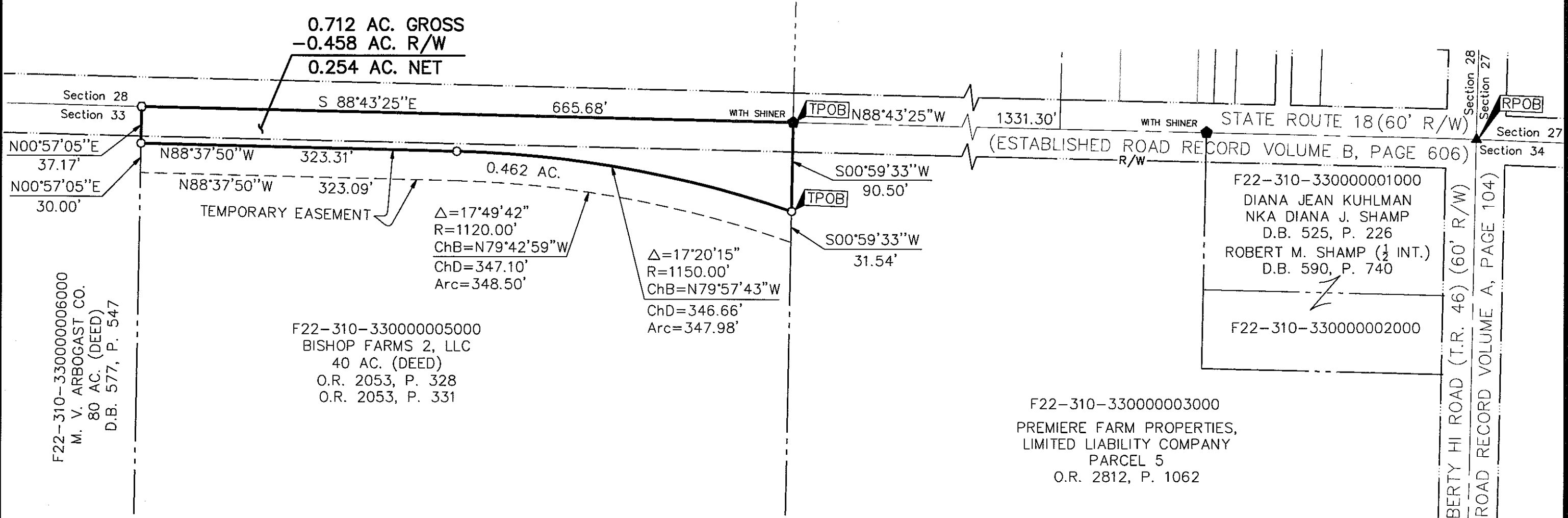

F22-310-330000006000
M. V. ARBOGAST CO.
80 AC. (DEED)
D.B. 577, P. 547

F22-310-330000005000
BISHOP FARMS 2, LLC
40 AC. (DEED)
O.R. 2053, P. 328
O.R. 2053, P. 331

F22-310-330000003000
PREMIERE FARM PROPERTIES,
LIMITED LIABILITY COMPANY
PARCEL 5
O.R. 2812, P. 1062

F22-310-330000001000
DIANA JEAN KUHLMAN
NKA DIANA J. SHAMP
D.B. 525, P. 226
ROBERT M. SHAMP (1/2 INT.)
D.B. 590, P. 740



- = STONE FND.
- = MON. FND.
- = I.P. FND.
- = I.P. SET
- = MAG. NAIL FND.
- = MAG. NAIL SET
- ▲ = R.R. SPK. FND.
- △ = R.R. SPK. SET
- = P.K. NAIL FND.

I.P. Set are 13/16" I.D. iron pipe with cap inscribed EMHT INC



GRAPHIC SCALE (in feet)

BASIS OF BEARINGS:
The bearings shown on this plat are based on UTM Coordinate System, 17 NORTH, NAD83(2007). Said bearings originated from a field traverse which was tied (referenced) to said coordinate system by GPS observations and observations of selected NGS monuments P9A, P3, and P3A. The portion of the centerline of State Route 18, having a bearing of South 87° 49' 43" East and monumented as shown hereon, is designated the "basis of bearing" for this survey.

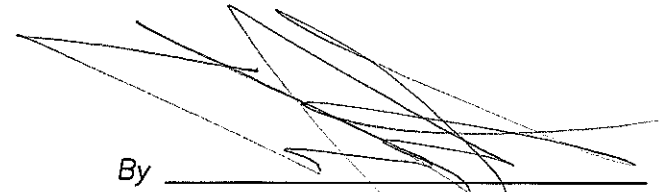
By 
Professional Surveyor No. 8250
Edward J. Miller, P.S.
Date 2/3/10

Section 28
Section 27
Section 27
Section 34
Section 33
Section 34 (ESTABLISHED ROAD RECORD VOLUME A, PAGE 104)
LIBERTY HI ROAD (T.R. 46) (60' R/W)

Henry A 525