

HENRY A 558

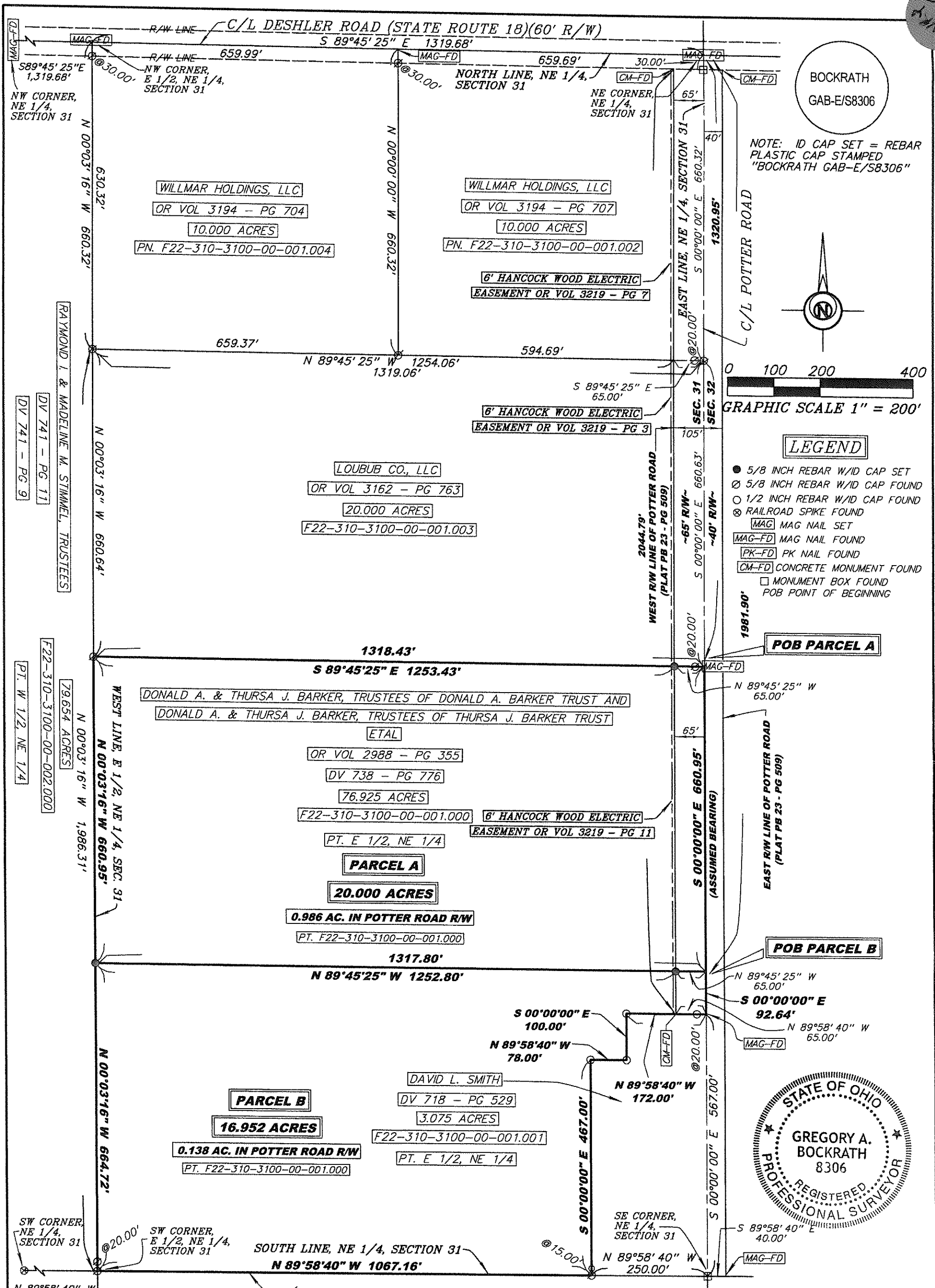

BOCKRATH  
GAB-E/S8306

NOTE: ID CAP SET = REBAR  
PLASTIC CAP STAMPED  
"BOCKRATH GAB-E/S8306"

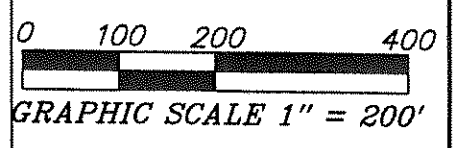
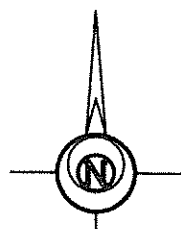

**LEGEND**

- 5/8 INCH REBAR W/ID CAP SET
- 5/8 INCH REBAR W/ID CAP FOUND
- 1/2 INCH REBAR W/ID CAP FOUND
- ⊗ RAILROAD SPIKE FOUND
- MAG MAG NAIL SET
- MAG-FD MAG NAIL FOUND
- PK-FD PK NAIL FOUND
- CM-FD CONCRETE MONUMENT FOUND
- MONUMENT BOX FOUND
- POB POINT OF BEGINNING

**POB PARCEL A**

**POB PARCEL B**

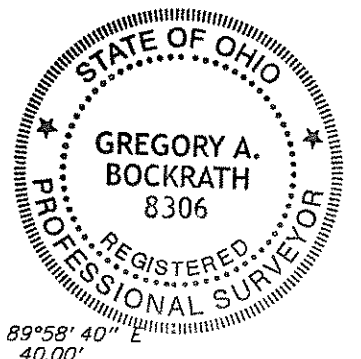

**SURVEY FOR:**  
WILLMAR INTERNATIONAL, INC.

PART OF THE EAST HALF OF THE NE 1/4  
OF SECTION 31, T3N - R10E,  
HENRY TOWNSHIP, WOOD COUNTY, OHIO

**Bockrath & Associates**  
Engineering and Surveying, LLC  
115 S. Fair Avenue, Suite A - Ottawa - Ohio  
Phone: 419.523.5789

I HEREBY CERTIFY THIS TO BE A SURVEY MADE  
UNDER MY SUPERVISION AND THAT THE MONUMENTS  
ARE FOUND AND/OR SET AS INDICATED.

*E. 2015*  
Date  
Gregory A. Bockrath P.S.  
Registered Surveyor No. 8306.  
115 S. Fair Avenue, Suite A  
Ottawa, Ohio 45875  
419-523-5789

THIS SURVEY WAS PERFORMED WITHOUT THE  
BENEFIT OF A TITLE EXAMINATION. BEYOND  
THE DEED DOCUMENTS CITED ON THE SURVEY  
DRAWING THERE MAY BE RECORDED OR UN-  
RECORDED EASEMENTS AND/OR  
ENCUMBRANCES BENEFITING OR ENCUMBERING  
THE SURVEYED PROPERTY WHICH ARE NOT  
SHOWN ON THIS DRAWING.

FILENAME: 15-288\_WILLMAR\_top-8-17-15.scj DATE: 8/21/15

HENRY A 558