

Henry A 548

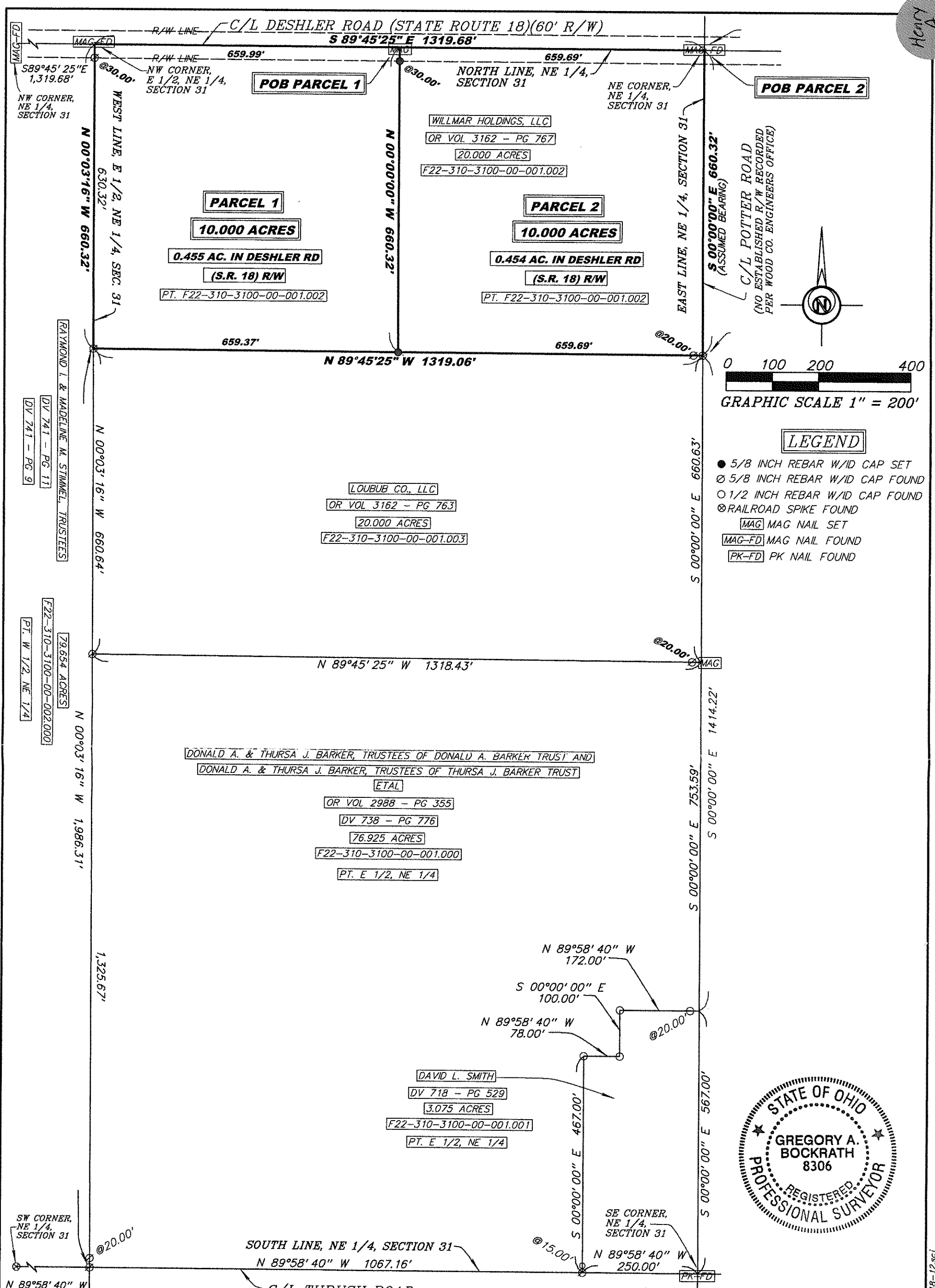

THIS SURVEY WAS PERFORMED WITHOUT THE BENEFIT OF A TITLE EXAMINATION. BEYOND THE DEED DOCUMENTS CITED ON THE SURVEY DRAWING THERE MAY BE RECORDED OR UNRECORDED EASEMENTS AND/OR ENCUMBRANCES BENEFITING OR ENCUMBERING THE SURVEYED PROPERTY WHICH ARE NOT SHOWN ON THIS DRAWING.

I HEREBY CERTIFY THIS TO BE A SURVEY MADE UNDER MY SUPERVISION AND THAT THE MONUMENTS ARE FOUND AND/OR SET AS INDICATED.

10-18-12  
Date  
Gregory A. Bockrath P.S.  
Registered Surveyor No. 8306.  
115 S. Fair Avenue, Suite A  
Ottawa, Ohio 45875  
419-523-5789

**SURVEY FOR:**  
WILLMAR INTERNATIONAL, INC.

PART OF THE EAST HALF OF THE NE 1/4 OF SECTION 31, T3N - R10E, HENRY TOWNSHIP, WOOD COUNTY, OHIO

**Bockrath & Associates**  
Engineering and Surveying, LLC  
115 S. Fair Avenue, Suite A - Ottawa - Ohio  
Phone: 419.523.5789

FILE NAME: 12-131.WILLMAR-20.AC.tp-10-18-12.scj  
DATE: 10/18/12

Henry A 548