

606  
HENRY

DESCRIPTION: Part of the SW<sup>1</sup>/<sub>4</sub> of Section 28, T3N, R10E, Henry  
Township, County of Wood, State of Ohio.

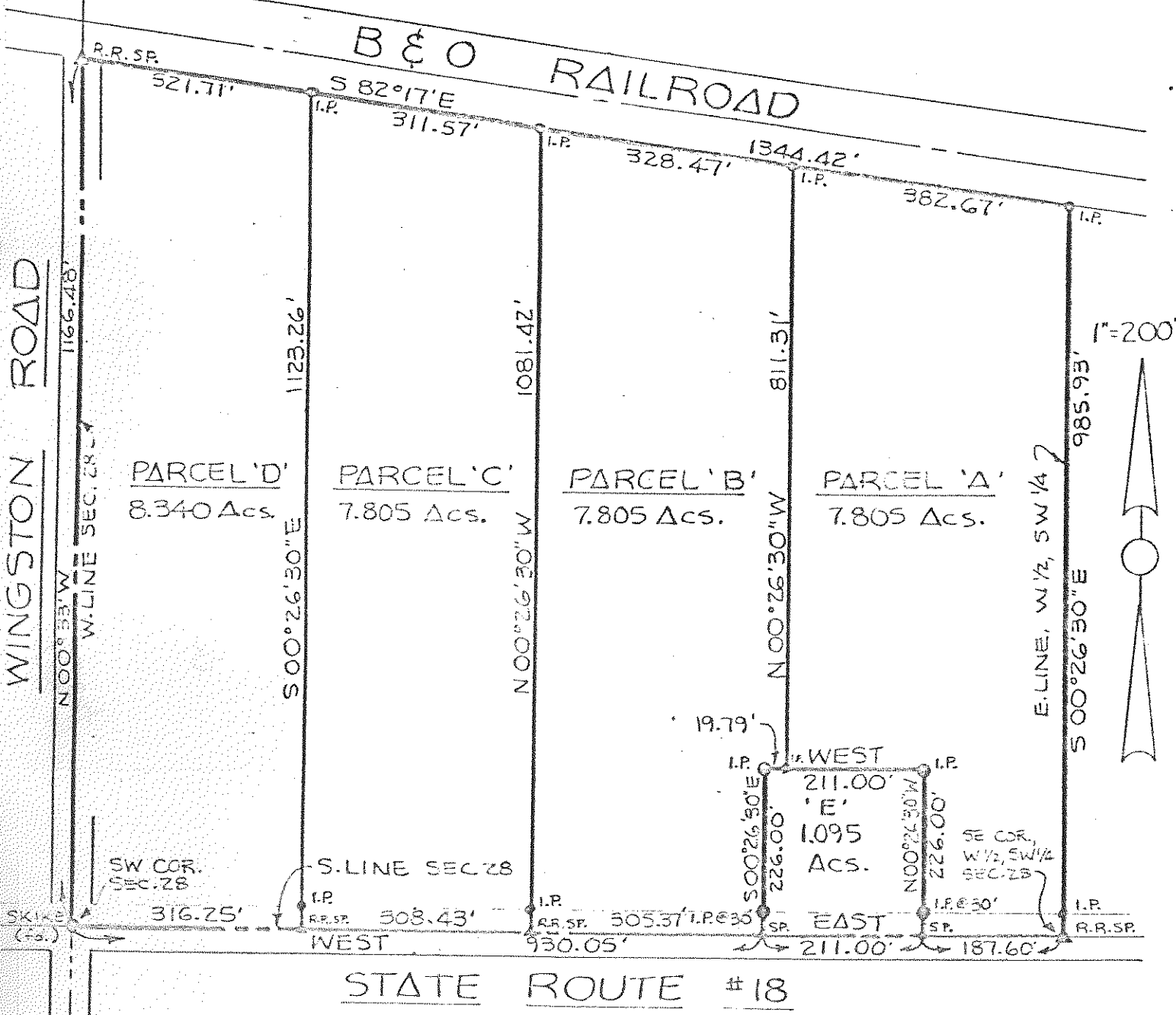

DATE: 10-3-82

SURVEY & PLAT BY: *Edward A. Van Horn*  
Edward A. Van Horn  
Reg. Surveyor #6563

606  
HENRY