

581
HENRY

S U R V E Y
in
E. $\frac{1}{2}$, S.W. $\frac{1}{4}$, Sec. 25, Henry Twp.
Wood Co. O.
Herbert Bobb-Owner

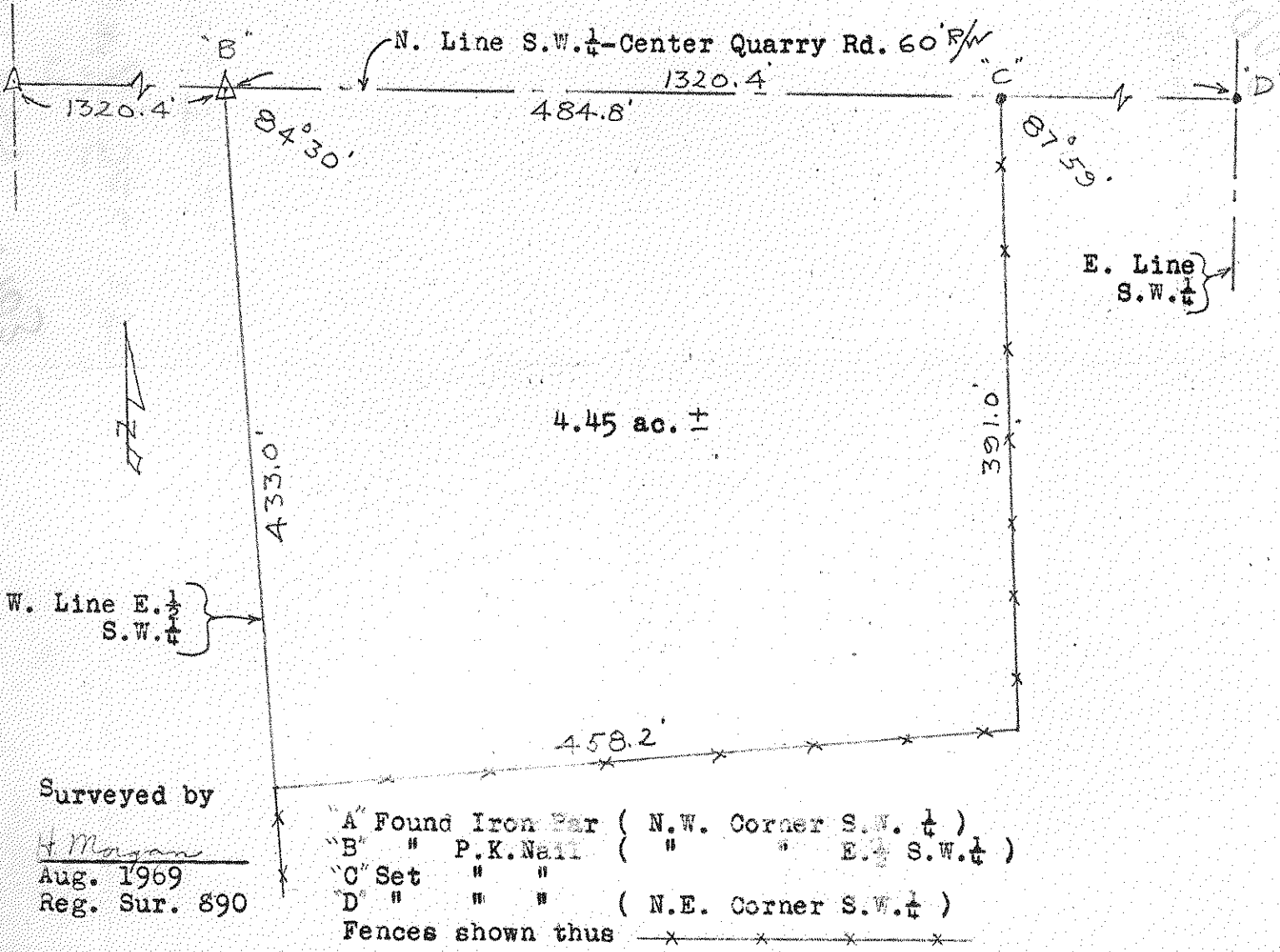

Description

A parcel of land located in the S.W. $\frac{1}{4}$ of Sec. 25, T 3 N-R 10 E, Henry Twp. Wood Co. Ohio and described as follows; beginning at the N.W. Corner of the East $\frac{1}{2}$ of the said S.W. $\frac{1}{4}$; thence East along the North Line of the said S.W. $\frac{1}{4}$ a distance of 484.8 feet; thence South 02° 01' East a distance of 391.0 feet; South 84° 58' West a distance of 458.2 feet to the West Line of the said East $\frac{1}{2}$; thence North 05° 30' West along the said Line a distance of 433.0 feet to the place of beginning and containing 4.45 acres of land more or less but subject to easement for legal highways.

Bearings used in the above description are assumed for descriptive purposes.

581
HENRY