

Henry
A
533

**SURVEY OF PART OF THE NORTHEAST QUARTER (1/4) OF THE NORTHWEST QUARTER (1/4)
OF SECTION 16, T 3 N, R 10 E, HENRY TOWNSHIP, WOOD COUNTY, OHIO.**

"Bearings used hereon are based on an assumed meridian and
are for the express purpose of showing angular measurements."

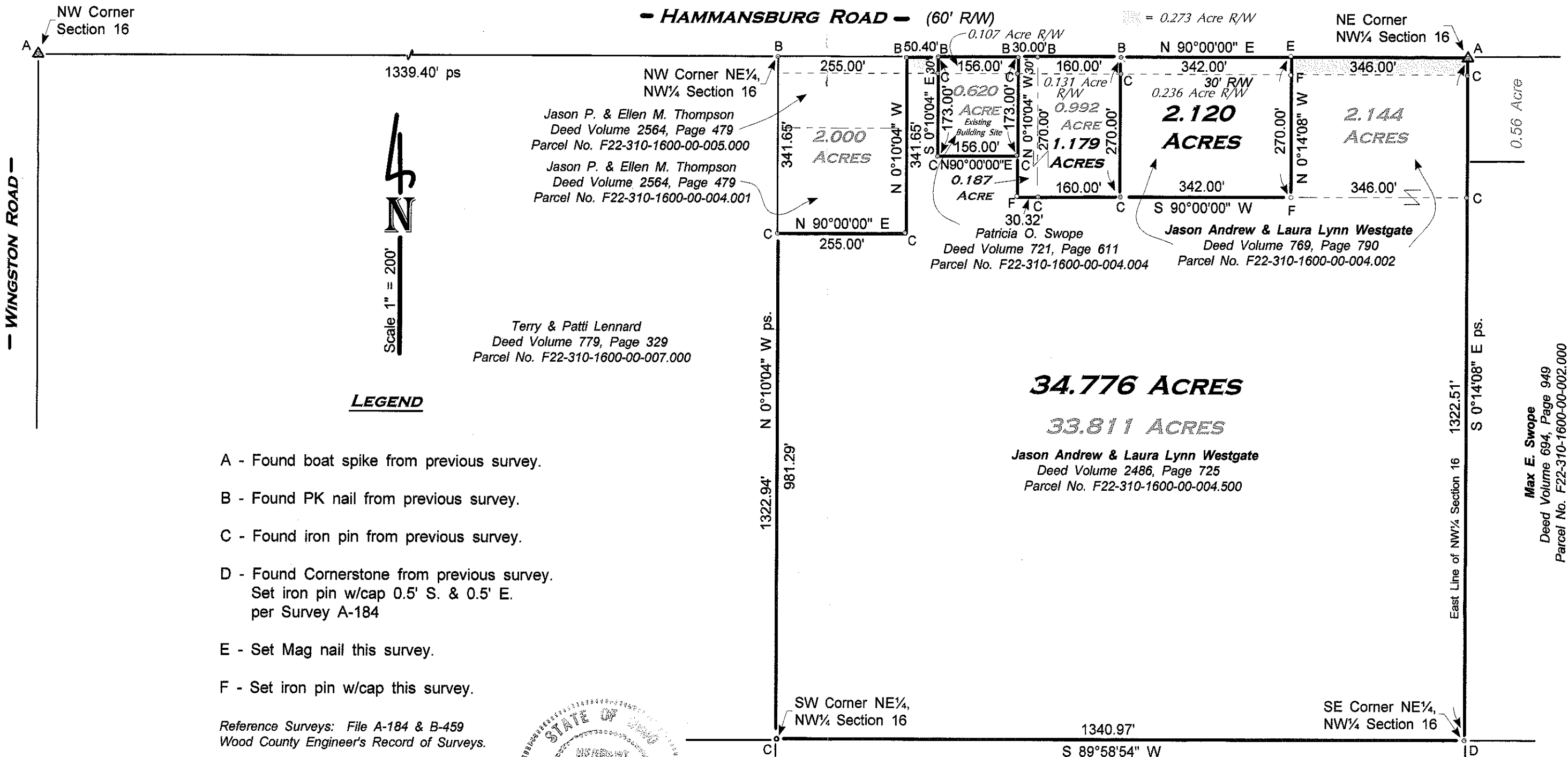

**JULY 2010 I HEREBY CERTIFY THIS SURVEY TO BE CORRECT
TO THE BEST OF MY KNOWLEDGE.**

Herbert Behrman

HERBERT BEHRMAN, REG. SURVEYOR No. 5778
300 SOUTH FIRST STREET, HAMLER, OHIO 43524

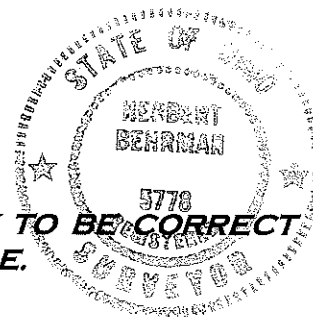

William C. Ankney, ETAL.
Deed Volume 690, Page 718
Parcel No. F22-310-1600-00-010.001

Henry
A
533