

Grand Rapids  
A  
281

DIANA L. SHIVELY  
**BOUNDARY SURVEY**

SITUATED IN GRAND RAPIDS TOWNSHIP, COUNTY OF WOOD, STATE OF OHIO  
AND BEING A PART OF THE S 1/2 OF THE NW 1/4 OF SECTION 19, T5N, R9E

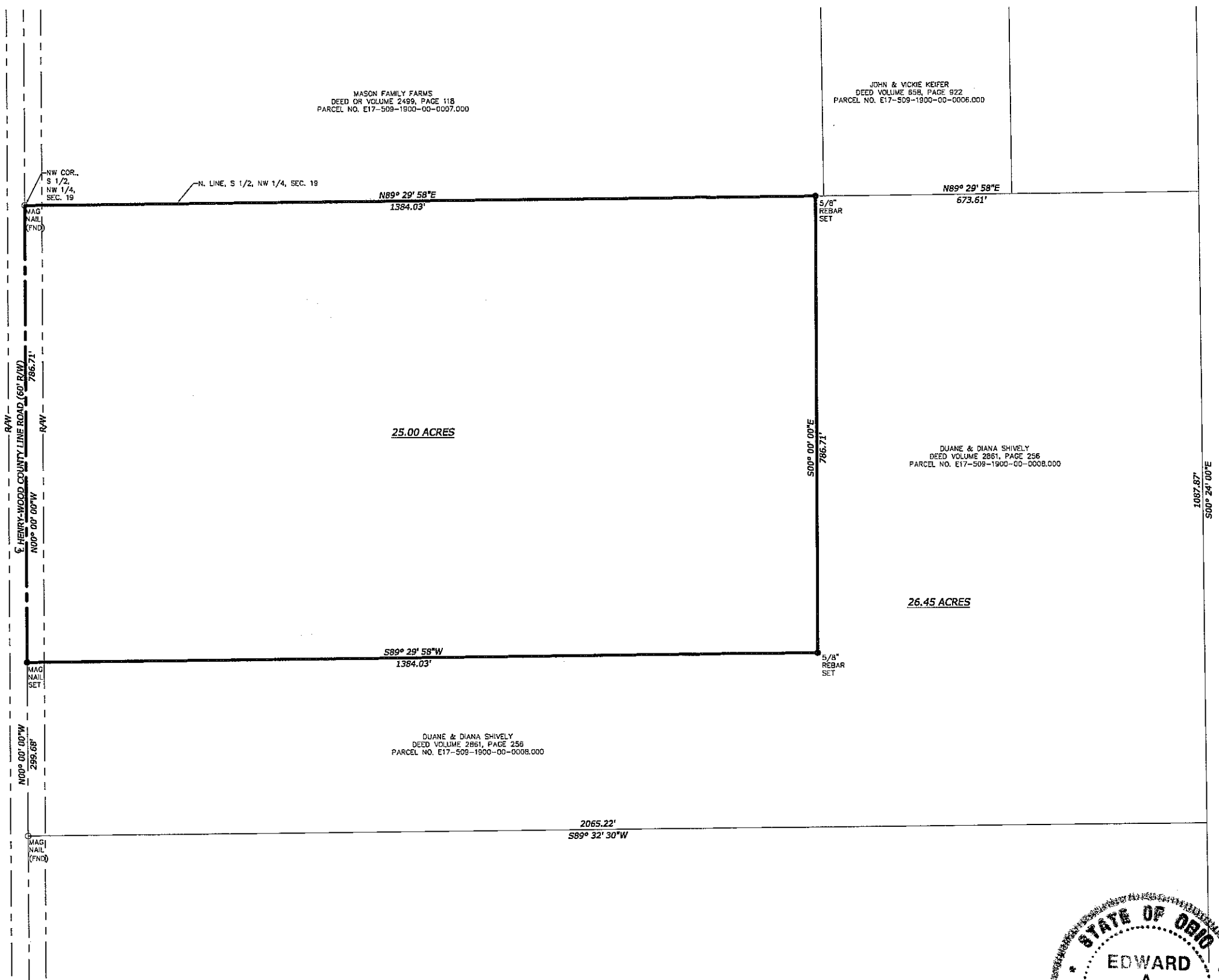

**Van Horn  
Hoover**  
& Associates, Inc.

- SURVEYING
- CIVIL ENGINEERING
- LAND USE PLANNING
- GPS/GIS CONSULTANTS

P.O. BOX 612  
FINDLAY, OH 45839  
(419) 423-5630

www.VanHornHoover.com  
E-Mail: info@VanHornHoover.com

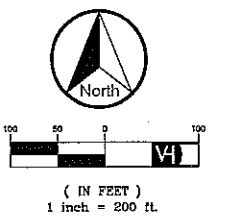

PREPARED FOR:  
**DIANA L. SHIVELY**  
15606 HENRY WOOD CO. LINE RD  
GRAND RAPIDS, OH

**BOUNDARY SURVEY**

| REVISIONS |      |             |
|-----------|------|-------------|
| MARK      | DATE | DESCRIPTION |
|           |      |             |
|           |      |             |
|           |      |             |
|           |      |             |
|           |      |             |

PLOTSCALE: 1:1  
DRAWN: SEM CHECKED: EVH  
DRAWING SCALE: 1"=200'  
DATE: 05/05/11  
JOB NUMBER: Z:\PROJECTS\11275\11275.dwg  
SHEET NUMBER: 1 OF 1

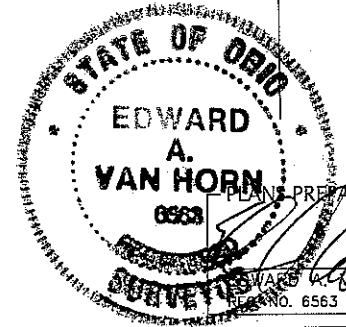

Z:\PROJECTS\11275\11275.dwg, 5/5/2011 11:24:21 AM

Grand Rapids  
A  
281