

Grand Rapids
A
319

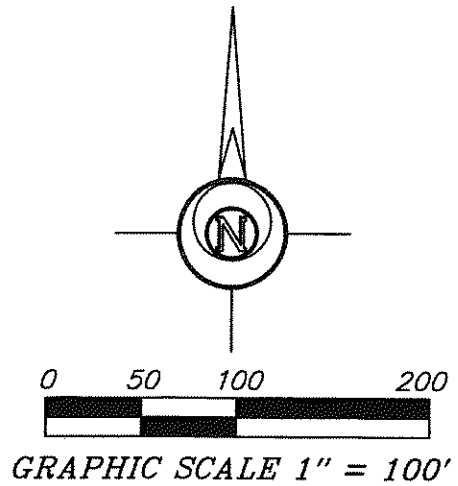
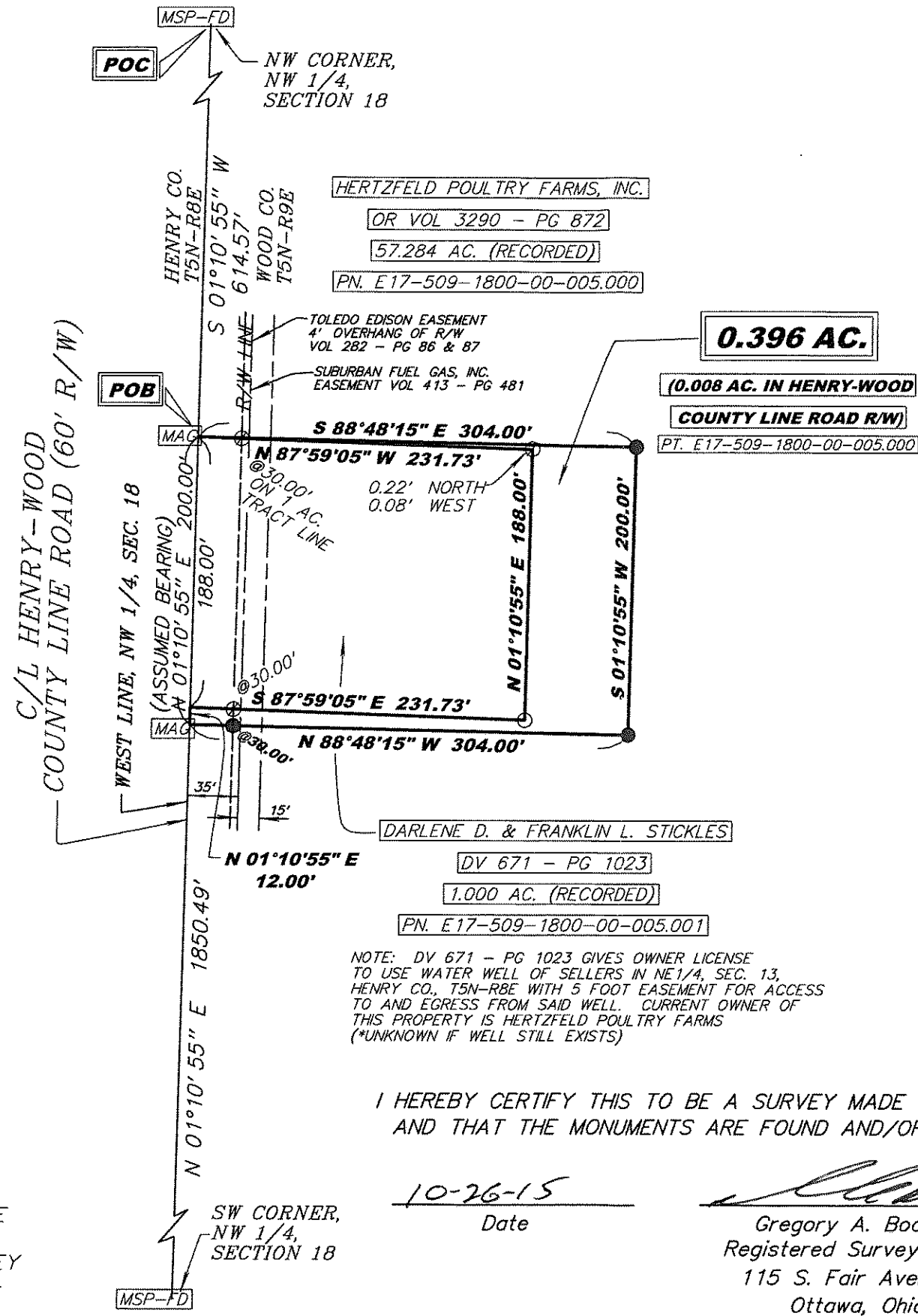

BOCKRATH
GAB-E/S8306

- LEGEND**
- 5/8" REBAR WITH ID CAP SET
 - 5/8 INCH REBAR FOUND
 - 5/8 INCH REBAR WITH ID CAP FOUND
 - MAG MAG NAIL SET
 - MSP-FD MINE SPIKE FOUND
 - POB POINT OF BEGINNING
 - POC POINT OF COMMENCEMENT

NOTE: ID CAP SET = REBAR PLASTIC CAP STAMPED "BOCKRATH GAB-E/S8306"

NOTE: DV 671 - PG 1023 GIVES OWNER LICENSE TO USE WATER WELL OF SELLERS IN NE 1/4, SEC. 13, HENRY CO., T5N-R8E WITH 5 FOOT EASEMENT FOR ACCESS TO AND EGRESS FROM SAID WELL. CURRENT OWNER OF THIS PROPERTY IS HERTZFELD POULTRY FARMS (*UNKNOWN IF WELL STILL EXISTS)

I HEREBY CERTIFY THIS TO BE A SURVEY MADE UNDER MY SUPERVISION AND THAT THE MONUMENTS ARE FOUND AND/OR SET AS INDICATED.

10-26-15
Date

Gregory A. Bockrath
Gregory A. Bockrath, P.S.
Registered Surveyor No. 8306.
115 S. Fair Avenue, Suite A
Ottawa, Ohio 45875
419-523-5789



THIS SURVEY WAS PERFORMED WITHOUT THE BENEFIT OF A TITLE EXAMINATION. BEYOND THE DEED DOCUMENTS CITED ON THE SURVEY DRAWING THERE MAY BE RECORDED OR UNRECORDED EASEMENTS AND/OR ENCUMBRANCES BENEFITING OR ENCUMBERING THE SURVEYED PROPERTY WHICH ARE NOT SHOWN ON THIS DRAWING.

SURVEY PLAT FOR: PHIL HERTZFELD	
PART OF THE W 1/2 OF THE NW 1/4 OF SECTION 18, T5N - R9E, GRAND RAPIDS TOWNSHIP, WOOD COUNTY, OHIO	
BOCKRATH & ASSOCIATES ENGINEERING and SURVEYING, LLC 115 S. FAIR AVENUE, SUITE A - OTTAWA, OH 45875 PHONE: 419-523-5789 - FAX: 419-523-5799	
1	1