

**SURVEY OF PART OF THE NORTHEAST QUARTER (1/4) OF THE SOUTHWEST QUARTER (1/4) OF SECTION 16, T 5 N, R 9 E, GRAND RAPIDS TOWNSHIP, WOOD COUNTY, OHIO.**

"Bearings used hereon are based on an assumed meridian and are for the express purpose of showing angular measurements."

B287  
GR

**- WINTERGREEN ROAD - (40' R/W)**

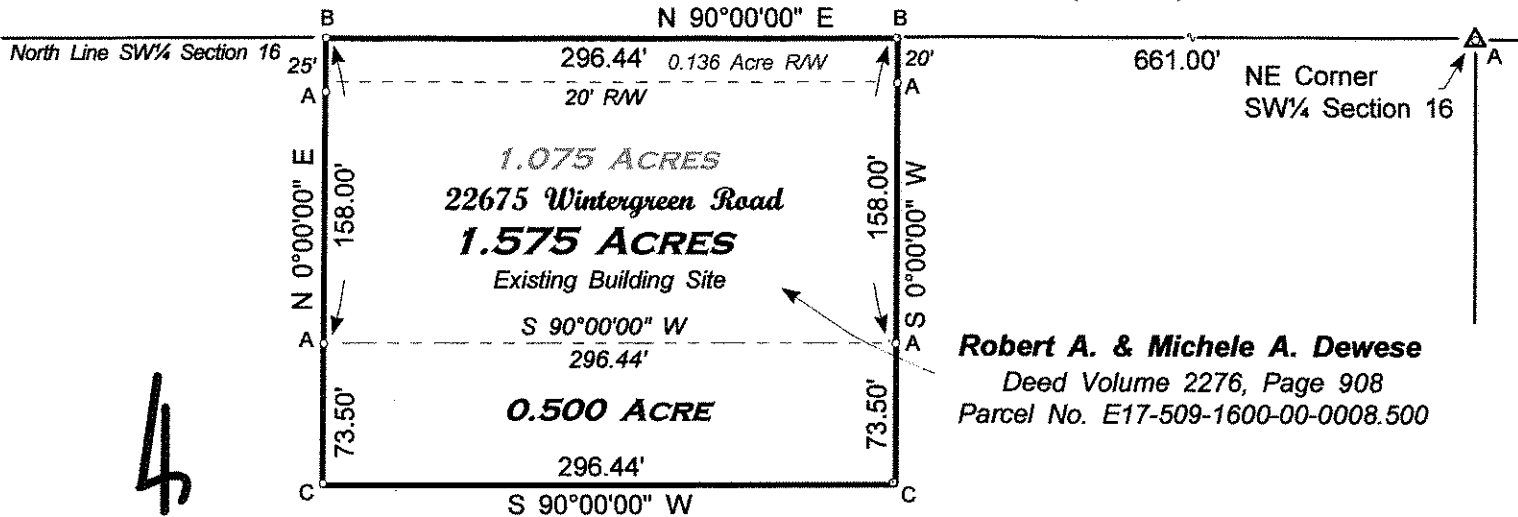

**Robert A. & Michele A. Dewese**  
Deed Volume 2276, Page 908  
Parcel No. E17-509-1600-00-0008.500

**Phillip A. Dewese**  
Deed Volume 744, Page 535  
Parcel No. E17-509-1600-00-0010.000

4  
N  
Scale 1" = 100'

**LEGEND**

- A - Found iron pin from previous survey.
- B - Set Mag nail this survey.
- C - Set iron pin w/cap this survey.

Reference Survey: File 235  
Wood County Record of Surveys.

March 2012 I HEREBY CERTIFY THIS SURVEY TO BE CORRECT TO THE BEST OF MY KNOWLEDGE.

*Herbert Behrman*  
HERBERT BEHRMAN, Reg. Surveyor No. 5778  
300 South First Street, Hamler, Ohio 43524

B287  
GR