

Grand Rapids
B
291

Kellogg Rd.

PLAT of SURVEY

BEING A PART OF THE NORTHWEST QUARTER (1/4) OF SECTION 10, TOWN 5 NORTH, RANGE 9 EAST, GRAND RAPIDS TOWNSHIP, WOOD COUNTY, OHIO

FOR: **WILLIAM CHAD & NANCY L. HOFFMAN**
Deed ref: Vol. 727, Pg. 971
& **MICHELLE HOFFMAN**
Deed ref: OR Volume 2792, Page 0815



Scale 1" = 100'

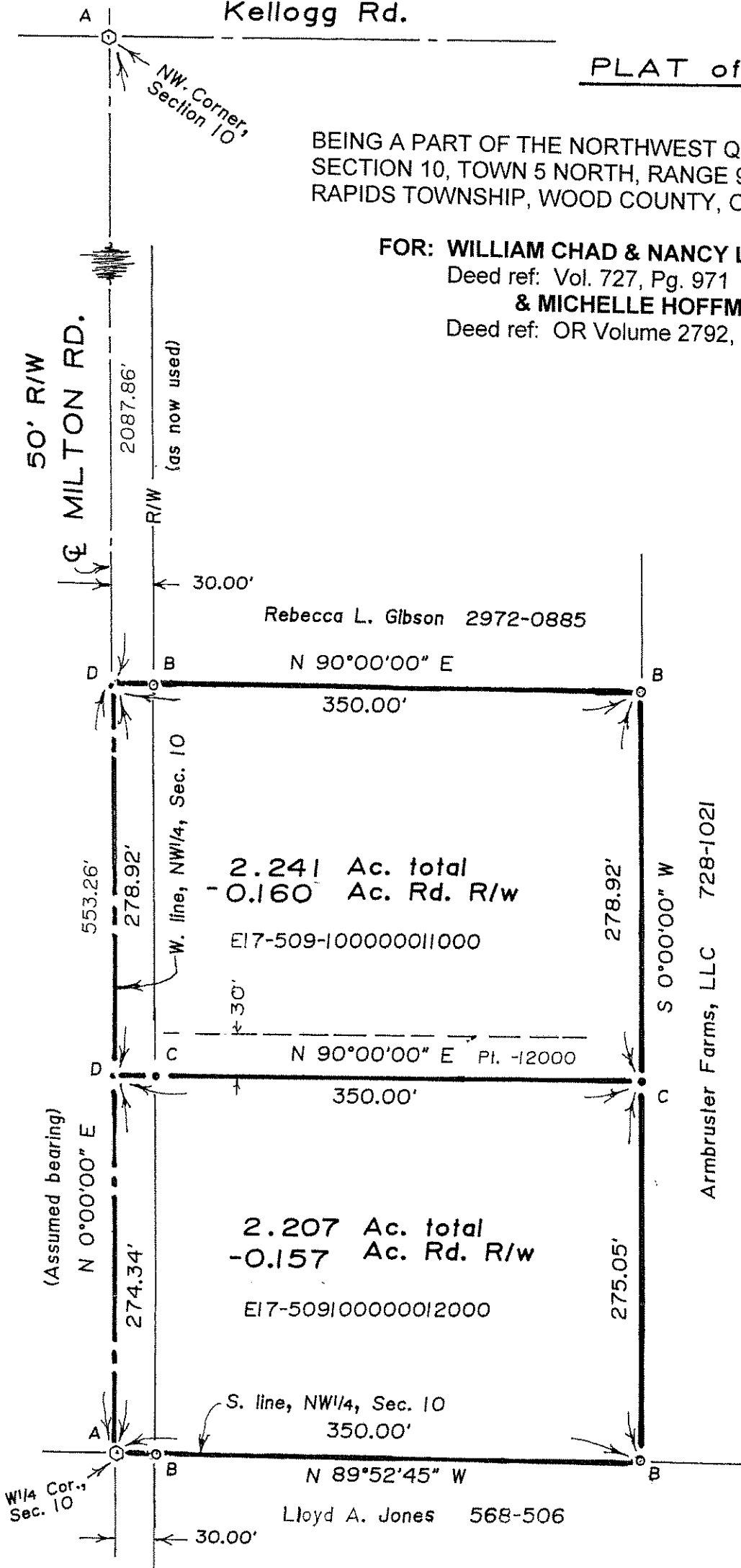

LEGEND

- A-Railroad spike found.
- B-Iron pipe found.
- C-5/8" x 30" iron pin with ID cap set.
- D-Point established.

Survey ref: 17-GR (A)
27-GR (A)



I hereby certify this survey and notes to be correct to the best of my knowledge.

Paul J. Westhoven

Paul J. Westhoven
Registered Land Surveyor No. 5602
October 8, 2012
Survey No. 8622-Wo-GR-10-19-12

Grand Rapids
B
291