

415
CENTER

SURVEY
in

N.W. 1/4, Sec. 36, Center Twp., Wood County, O..

Control points found at points shown thus \triangle
Iron pipe set at points shown thus \odot

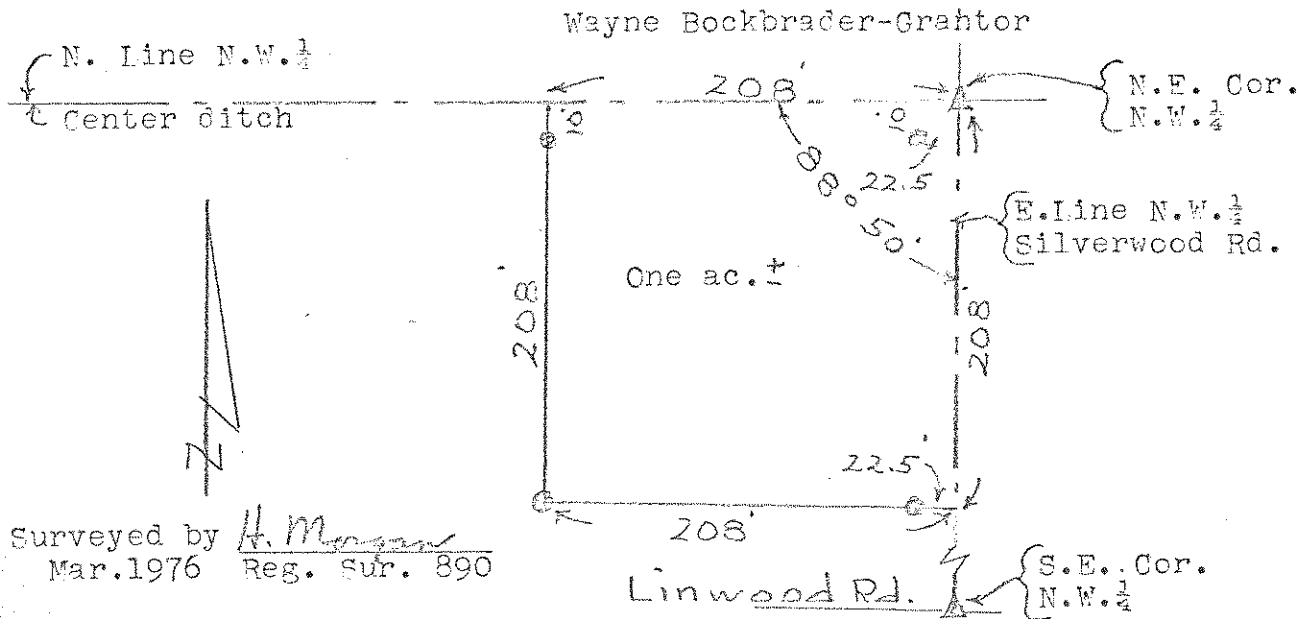

Description

A parcel of land located in the North West 1/4 of Section 36, Town 5 North Range 11 East, Center Township, Wood County, Ohio and described as follows; beginning at the North East Corner of the said North West 1/4; thence southerly along the East Line of the said North West 1/4 a distance of 208 feet; thence westerly parallel to the North Line of the said North West 1/4 a distance of 208 feet; thence northerly parallel to the said East Line a distance of 208 feet to the said North Line; thence easterly along the said Line a distance of 208 feet to the place of beginning and containing one acre of land more or less but subject to easement for legal highways.

415
CENTER