

Center
A
444

SURVEY FOR: KENNETH J. SWIERGOSZ

SE. 1/4 SECTION 35
T-5-N, R-11-E
CENTER TOWNSHIP, WOOD CO., OHIO

INT. COR.
SEC. 35
5/8" IRON ROD
(CO. REF.)

NORTH LINE, SE 1/4, SEC. 35

≡ LINWOOD ROAD ≡
N-89°-40'-23"-E

E. 1/4 COR.
SEC. 35
5/8" IRON ROD
(CO. REF.)

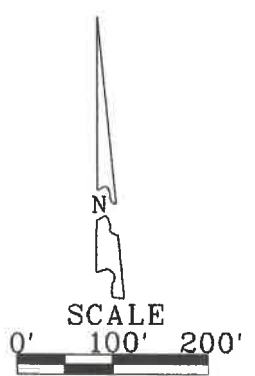
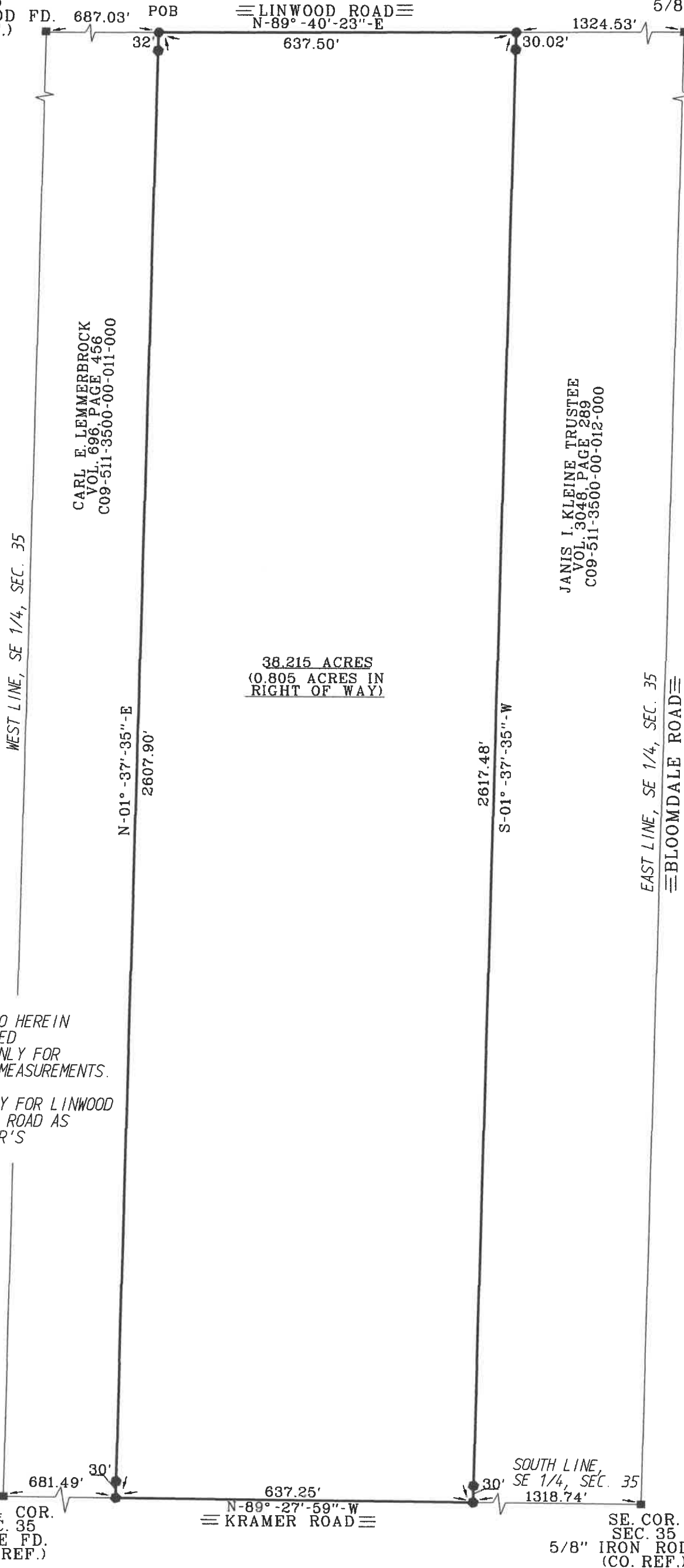

- LEGEND
- - 5/8" CAPPED IRON ROD SET "BARNHISEL S-7678"
 - - MAG NAIL SET
 - - POINT FOUND AS DESCRIBED

THE BEARINGS REFERRED TO HEREIN ARE BASED UPON AN ASSUMED MERIDIAN AND ARE USED ONLY FOR THE PURPOSE OF ANGULAR MEASUREMENTS.

(60' RECORD RIGHT OF WAY FOR LINWOOD ROAD AND 50' FOR KRAMER ROAD AS PER WOOD COUNTY ENGINEER'S OFFICE)

I HEREBY CERTIFY THIS SURVEY TO BE CORRECT AND TRUE TO THE BEST OF MY KNOWLEDGE.

Michael D. Barnhisel
MICHAEL D. BARNHISEL
REG. SURVEYOR #S-7678
DATE: 10-23-2020



Center
A
444