

Cont. Top
B
391

PLAT of SURVEY

BEING A PART OF THE NORTH HALF (1/2) OF SECTION 35,
TOWN 5 NORTH, RANGE 11 EAST, CENTER TOWNSHIP, WOOD
COUNTY, OHIO

FOR: MABEL LEMMERBROCK (dec'd)
Deed ref: Vol. 706, Pg. 391



Scale 1" = 100'

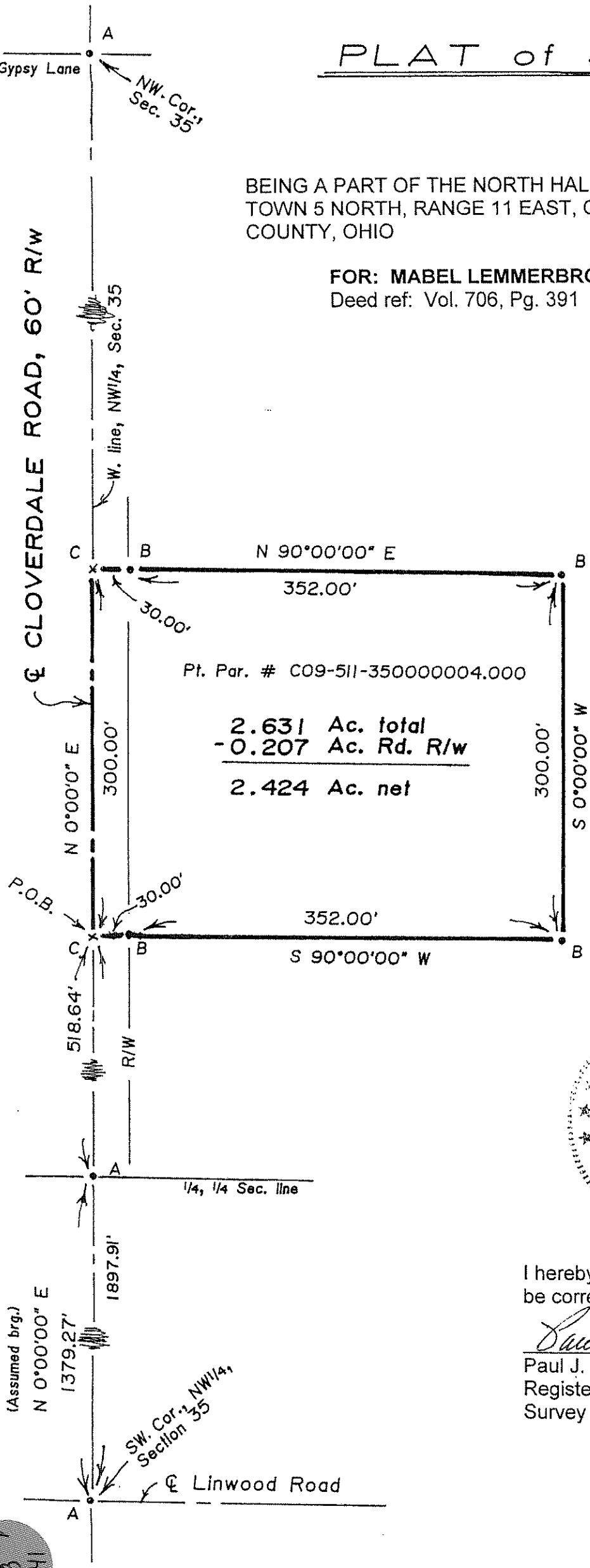

Pt. Par. # C09-511-350000004.000

2.631	Ac. total
- 0.207	Ac. Rd. R/w
<hr/>	
2.424	Ac. net

LEGEND

- A-Iron pin found.
- B-5/8" x 30" iron pin with ID cap set.
- C-Mag nail set.

Survey ref's: B-16
B-285

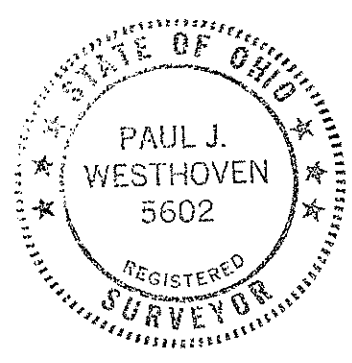

I hereby certify this survey and notes to be correct to the best of my knowledge.

Paul J. Westhoven

Paul J. Westhoven
Registered Land Surveyor No. 5602
Survey No. 8607-Wo-C-8-7-12

Cont. Top
B
391