

094
22193

SURVEY FOR: NANCY LEE ZEIGLER

SW 1/4, SECTION 34
T-5-N, R-11-E
CENTER TOWNSHIP, WOOD CO., OHIO

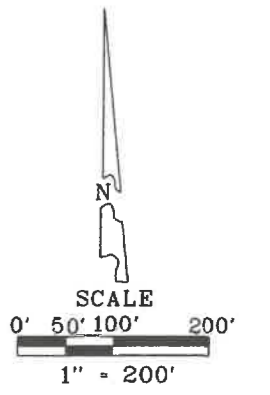

- LEGEND**
- - 30" X 5/8" CAPPED IRON ROD : "BARNHISEL S-7678"
 - - CAPPED IRON ROD FOUND STAMPED "BARNHISEL S-7678"
 - - MAG NAIL SET
 - - 1/2" IRON ROD FOUND
 - - POINT FOUND AS DESCRIBED

SURVEY REF:
HERB MORGAN MARCH 1969.
BARNHISEL SURVEYING 08-24-2002.
BARNHISEL SURVEYING 07-07-2001.
POGGEMEYER DESIGN GROUP 04-28-94.

THE BEARINGS REFERRED TO HEREIN ARE BASED UPON AN ASSUMED MERIDIAN AND ARE USED ONLY FOR THE PURPOSE OF ANGULAR MEASUREMENT.

(50' RECORD RIGHT OF WAY FOR HUFFMAN ROAD AND 50' R/W FOR KRAMER ROAD AS PER WOOD COUNTY ENGINEER'S OFFICE.)

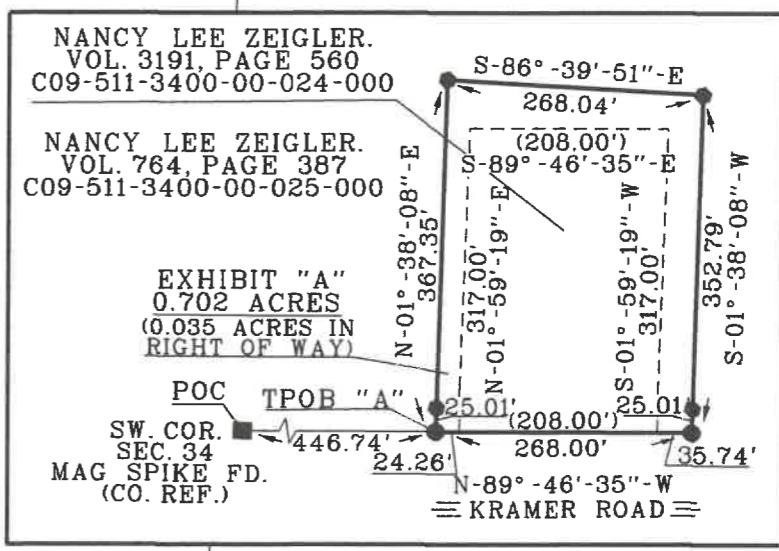
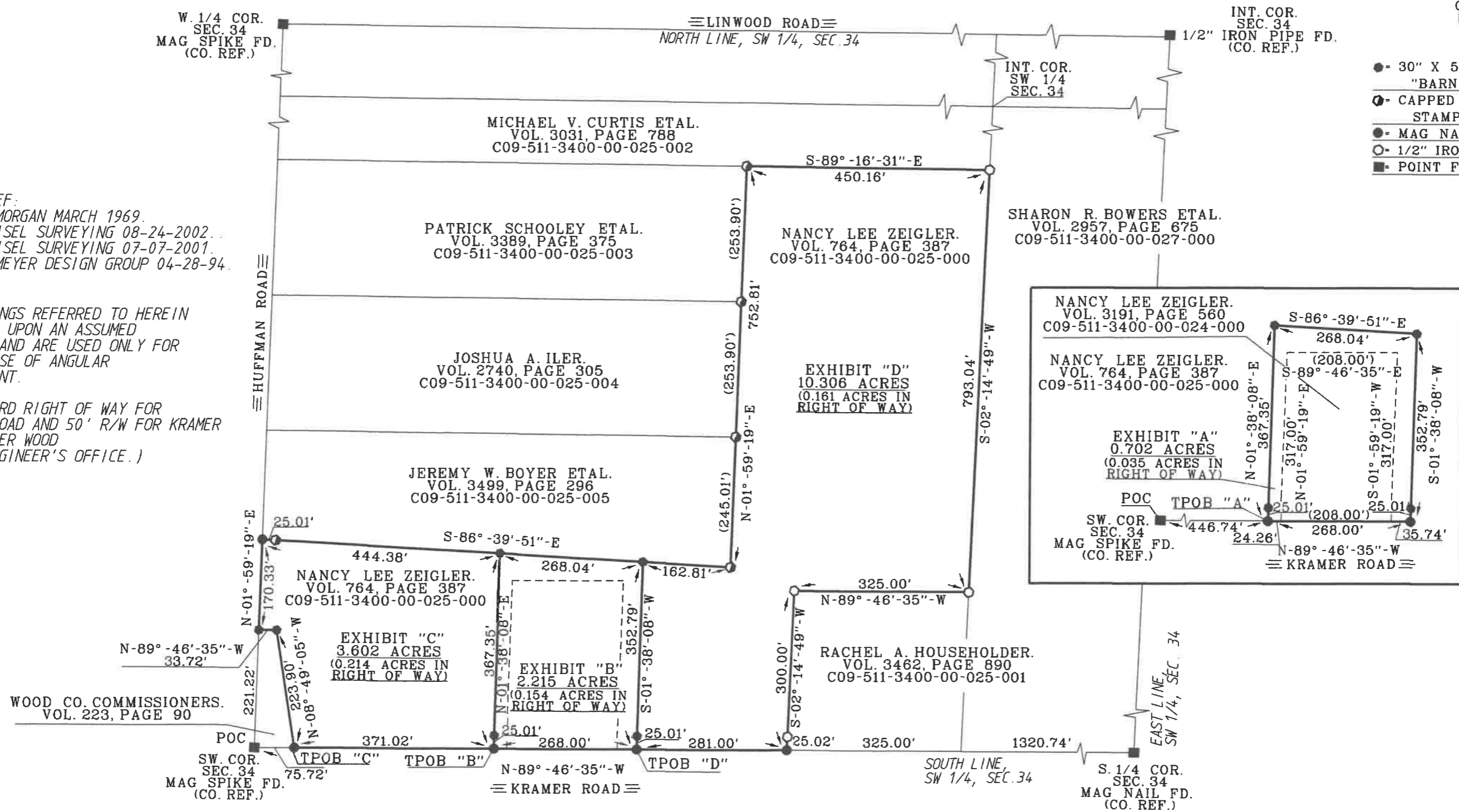

I HEREBY CERTIFY THIS SURVEY TO BE CORRECT AND TRUE TO THE BEST OF MY KNOWLEDGE.

Michael D. Barnhisel
MICHAEL D. BARNHISEL
REG. SURVEYOR #S-7
DATE: 04-23-2002

