

429  
12-1-78

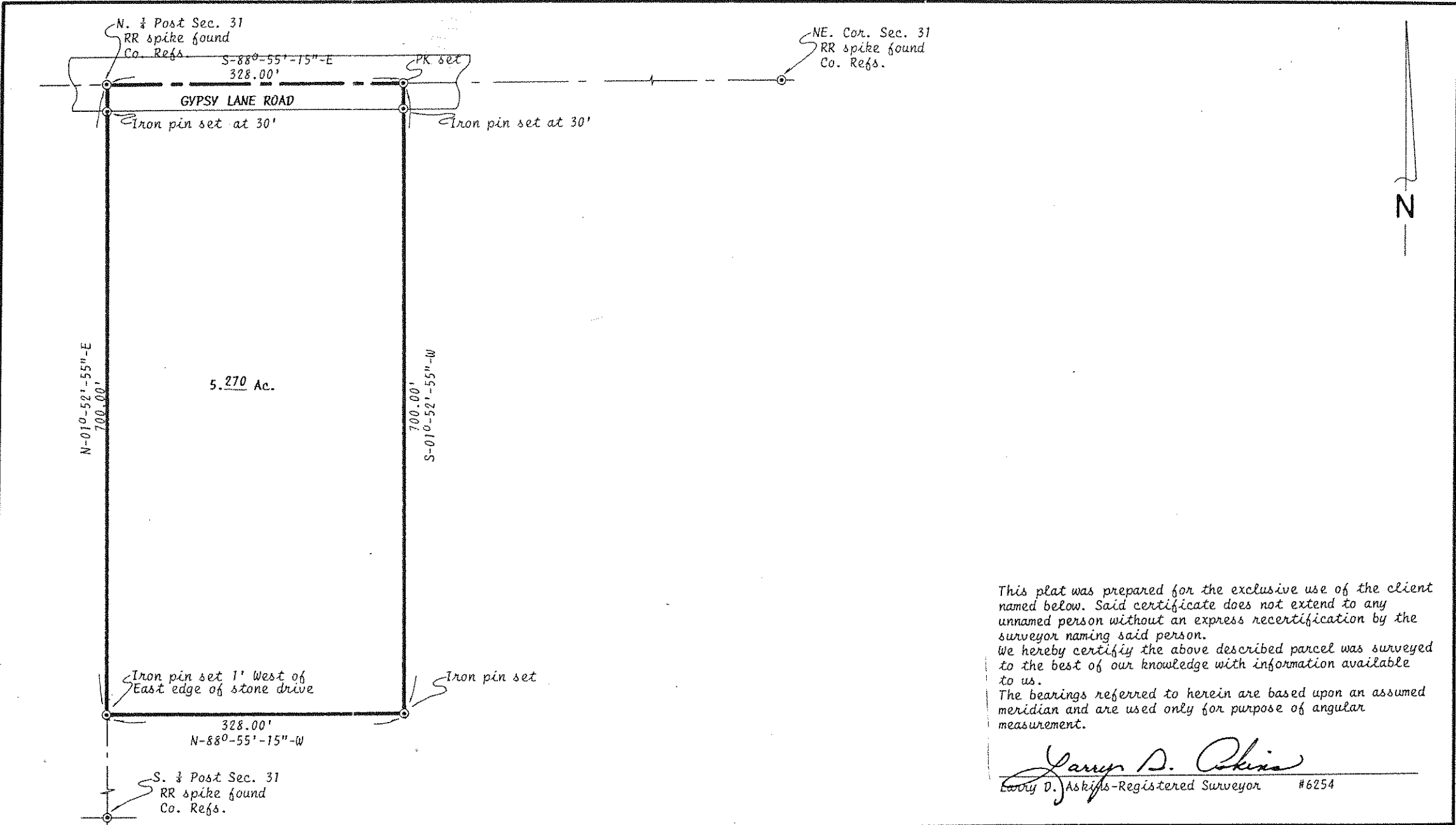

This plat was prepared for the exclusive use of the client named below. Said certificate does not extend to any unnamed person without an express recertification by the surveyor naming said person. We hereby certify the above described parcel was surveyed to the best of our knowledge with information available to us. The bearings referred to herein are based upon an assumed meridian and are used only for purpose of angular measurement.

*Jerry D. Askins*  
 Jerry D. Askins - Registered Surveyor #6254

<b>Client</b> ROBIN NICHOLSON	<b>Title</b> LAND SURVEY: Pt. of the NE. $\frac{1}{4}$ , Sec. 31, T5N-R11E, Center Township, Wood County, Ohio ;	scale 1"=100'	<b>Askins Mercer Inc.</b> 125 Elm Street Cynth., Ohio 43413	ref. no. 89257-S
		drawn JCB		date 9-8

429  
12-1-78