

421 CENTER

SURVEY

in
N.E. 1, Sec. 31, T 5 N-R 11 E, Center Twp.
Wood Co. O.
Carrol Frank, Grantor

Control points found at points shown thus Δ
Wooden post " " " " " \circ
Iron pipe set at points shown thus \bullet

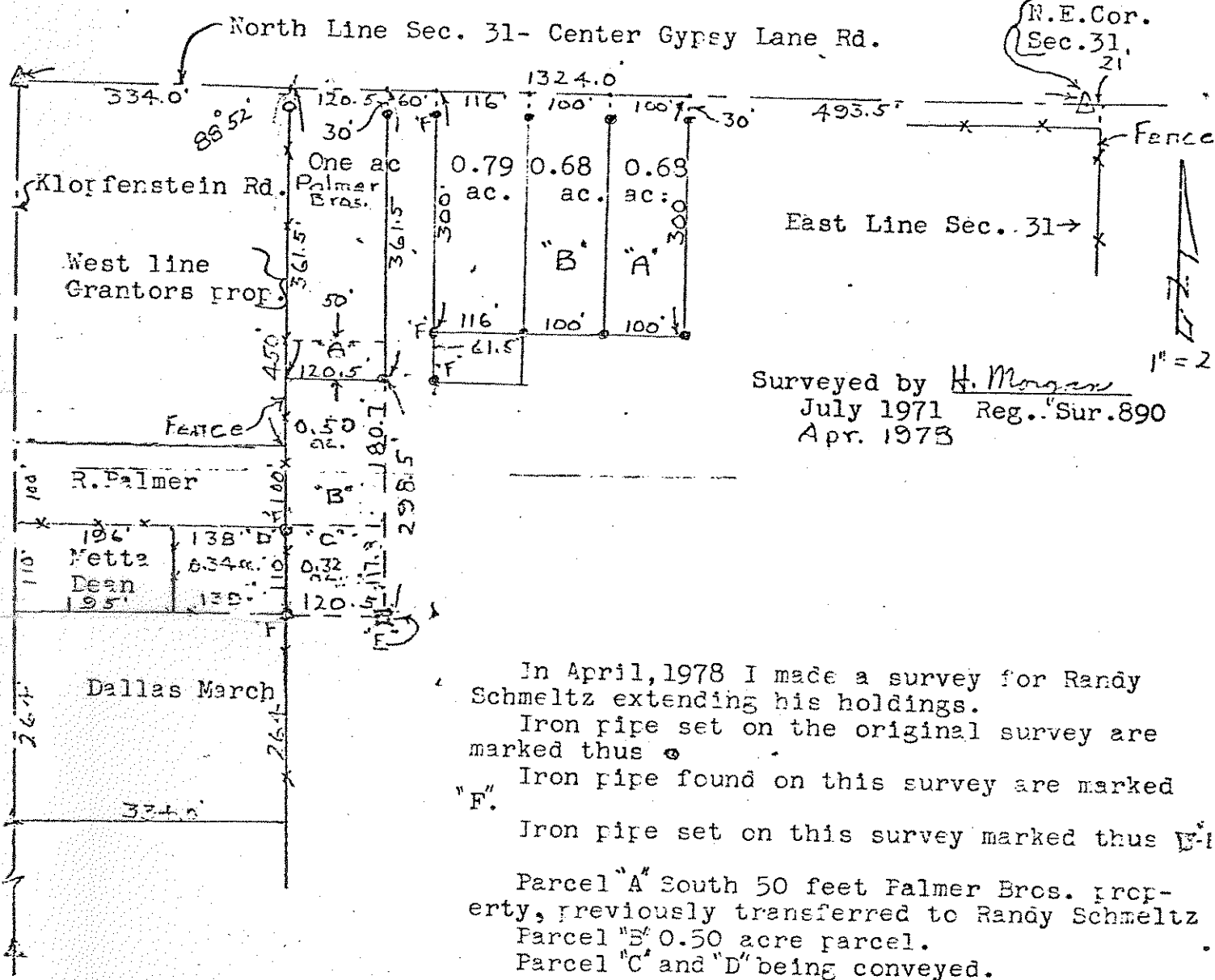

Surveyed by H. Morgan
July 1971 Reg. Sur. 890
Apr. 1978

In April, 1978 I made a survey for Randy Schmelz extending his holdings.
 Iron pipe set on the original survey are marked thus \bullet
 Iron pipe found on this survey are marked "F".
 Iron pipe set on this survey marked thus Δ
 Parcel "A" South 50 feet Falmer Bros. property, previously transferred to Randy Schmelz
 Parcel "B" 0.50 acre parcel.
 Parcel "C" and "D" being conveyed.

H. Morgan

421 CENTER