

SURVEY OF PART OF THE NORTHEAST QUARTER (1/4) OF THE NORTHEAST QUARTER OF SECTION 31, T 5 N, R 11 E, CENTER TOWNSHIP, WOOD COUNTY, OHIO.

Center B
322

"Bearings used hereon are based on an assumed meridian and are for the express purpose of showing angular measurements."

- GYPSY LANE ROAD - (60' R/W)

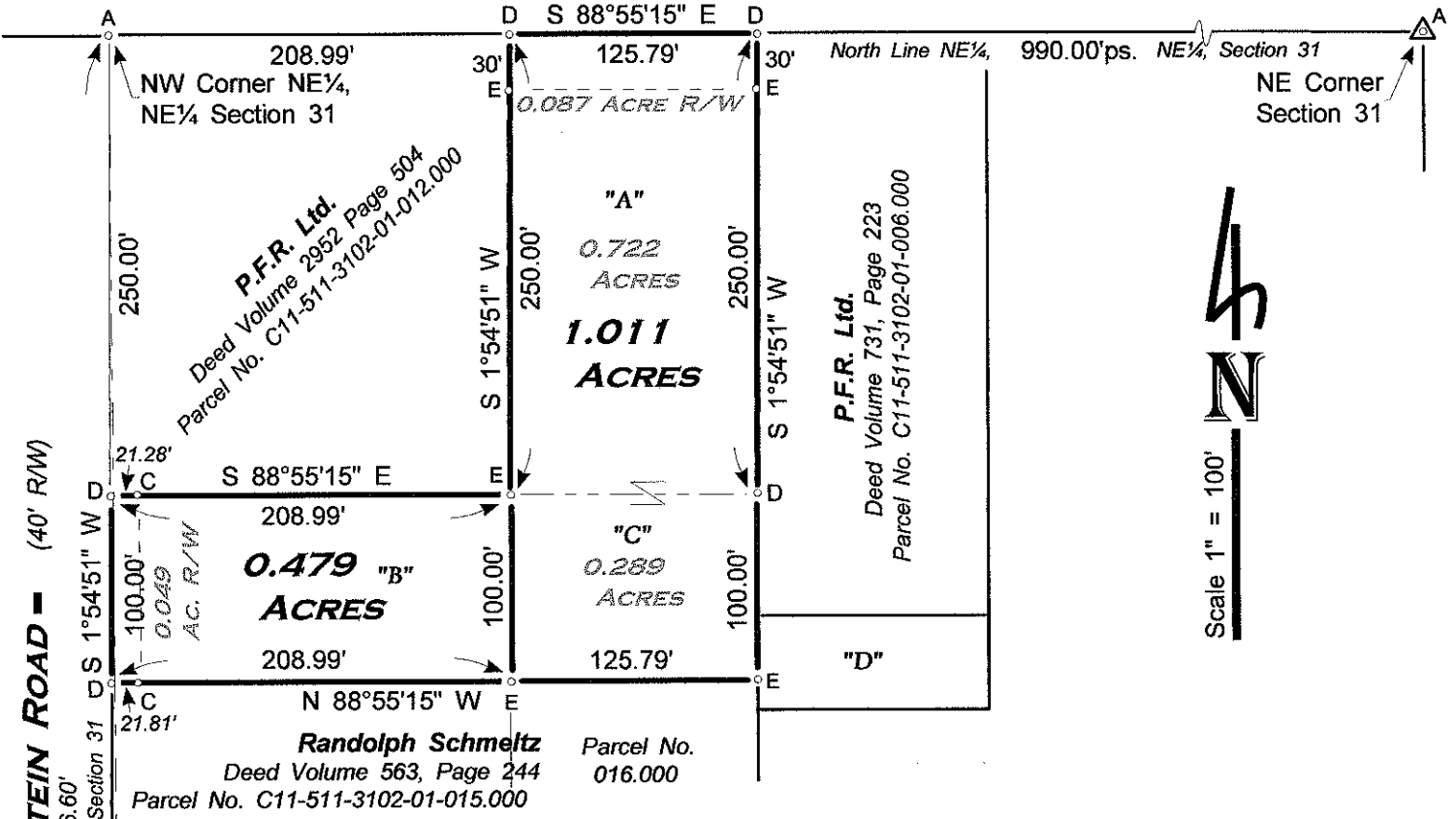

LEGEND

- A - Found railroad spike from previous survey.
- B - Found PK nail from previous survey.
- C - Found iron pipe from previous survey.
- D - Set Mag nail this survey.
- E - Set iron pin w/cap this survey.

P.F.R. Ltd.
"A" Deed Volume 2076, Page 115
Parcel No. C11-511-3102-01-011.000

P.F.R. Ltd.
"B" Deed Volume 763, Page 72
Parcel No. C11-511-3102-01-013.000

P.F.R. Ltd.
"C" Deed Volume 763, Page 72
Parcel No. C11-511-3102-01-014.000

Jessie Schmeltz
"D" Deed Volume 535, Page 345
Parcel No. C11-511-3102-01-007.000

Reference Surveys: Nos. 85, 151, 176
Wood County Engineer's Record of Surveys.



September 2010 I HEREBY CERTIFY THIS SURVEY TO BE CORRECT TO THE BEST OF MY KNOWLEDGE.

Herbert Behrman
HERBERT BEHRMAN, Registered Surveyor No. 5778
300 South First Street, Hamler, Ohio 43524

Center B
322