

403
CENTER

W/4 post sec. 28
relocated from county ref.

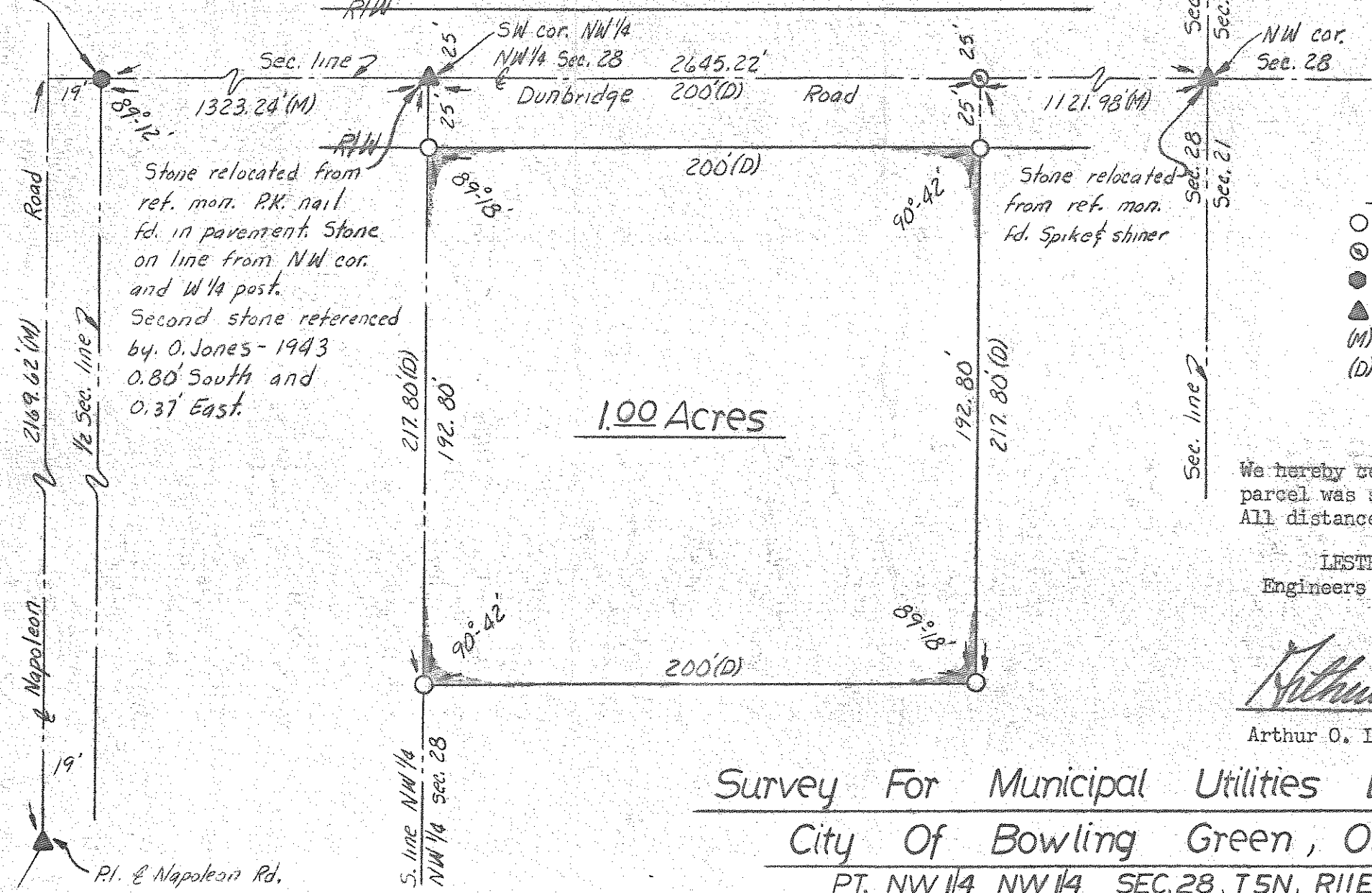
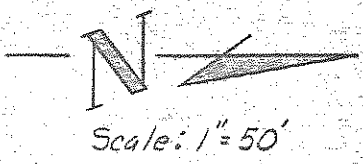

Stone relocated from ref. mon. P.K. nail fd. in pavement. Stone on line from NW cor. and W/4 post.
 Second stone referenced by O. Jones - 1943 0.80' South and 0.37' East.

1/2 Sec. line 7
 2169.62'(M)

LEGEND

- Iron pipe set
- ⊙ Spike & shiner set
- P.K. nail (fd)
- ▲ Stone (fd)
- (M) Measured
- (D) Deed

We hereby certify the above described parcel was surveyed during November 1972. All distances are in feet and decimals thereof.

LESTER H. POGGEMEYER, P.E., INC.
 Engineers & Surveyors, Bowling Green, Ohio

Arthur O. Lybarger

Arthur O. Lybarger -- Reg. Surveyor #4418

Survey For Municipal Utilities Division

City Of Bowling Green, Ohio

PT. NW 1/4 NW 1/4 SEC. 28, T5N, R11E
 CENTER TWP, WOOD CO., OHIO

403
CENTER