

PLAT of SURVEY

Center
B
332

BEING A PART OF THE NORTH HALF (1/2) OF THE NORTHEAST
QUARTER (1/4) OF SECTION 23, TOWN 5 NORTH, RANGE 11 EAST,
CENTER TOWNSHIP, WOOD COUNTY, OHIO

FOR: SHAD T. RIDENOUR
Deed ref: Daniel L. & Julia R. Ray
Volume 683, Page 793
Parcel # C10-511-2300-00-003.000



Scale 1" = 100'

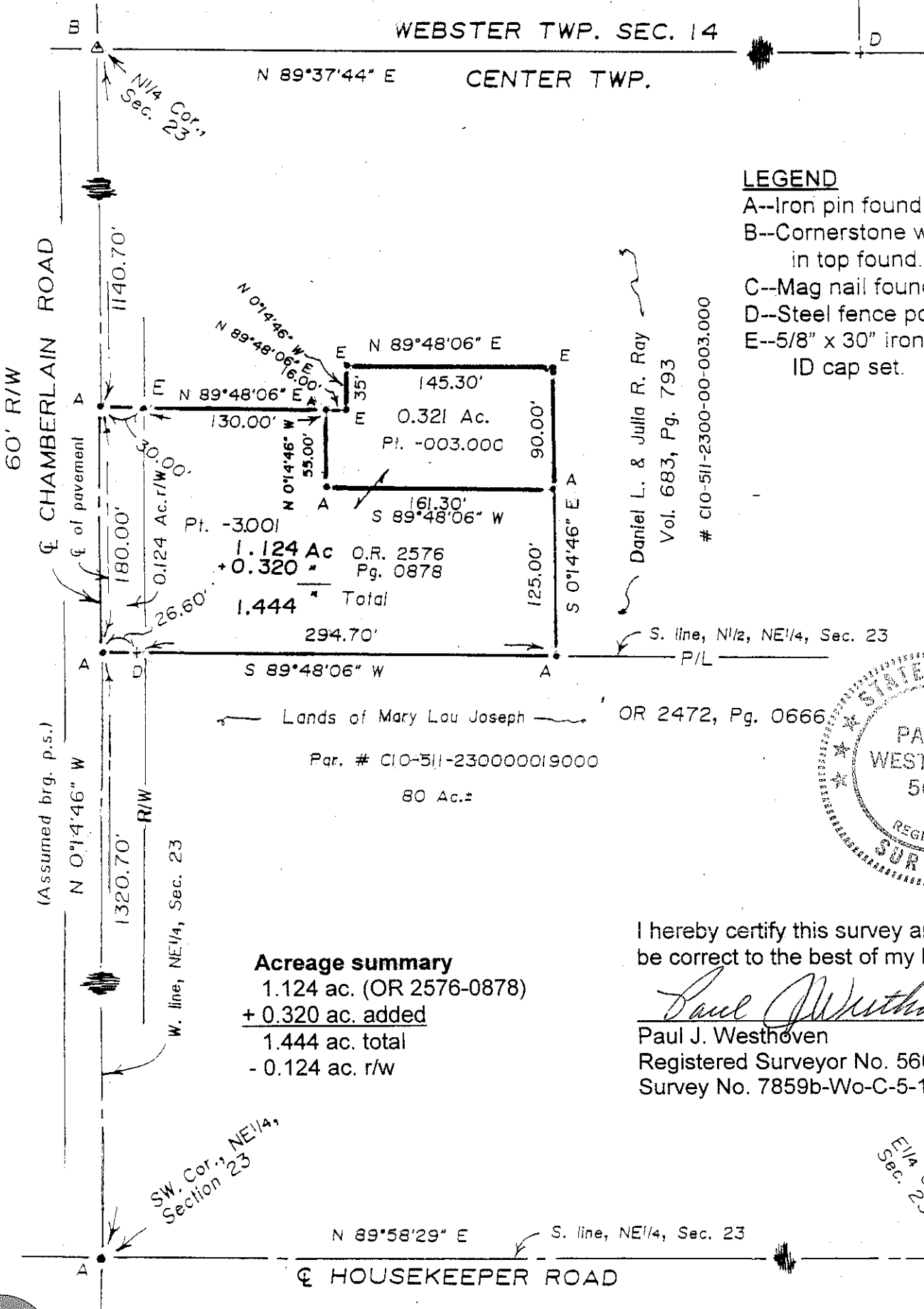

LEGEND

- A--Iron pin found.
- B--Cornerstone with cross in top found.
- C--Mag nail found.
- D--Steel fence post found.
- E--5/8" x 30" iron pin with ID cap set.

Daniel L. & Julia R. Ray
Vol. 683, Pg. 793
C10-511-2300-00-003.000

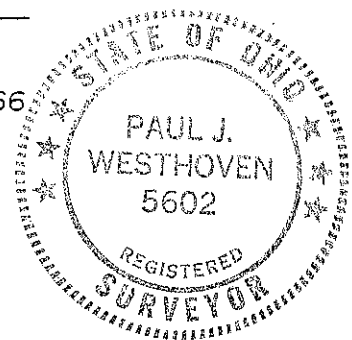

Acreage summary
1.124 ac. (OR 2576-0878)
+ 0.320 ac. added
1.444 ac. total
- 0.124 ac. r/w

I hereby certify this survey and notes to be correct to the best of my knowledge.

Paul J. Westhoven
Paul J. Westhoven
Registered Surveyor No. 5602
Survey No. 7859b-Wo-C-5-18-11

Center
B
332

E1/4 Cor.,
Sec. 23