

PLAT of SURVEY

Center Twp
B
331

BEING A PART OF THE NORTH HALF (1/2) OF THE NORTHEAST
QUARTER (1/4) OF SECTION 23, TOWN 5 NORTH, RANGE 11 EAST,
CENTER TOWNSHIP, WOOD COUNTY, OHIO

FOR: SHAD T. RIDENOUR
Deed ref: Daniel L. & Julia R. Ray
Volume 683, Page 793
Parcel # C10-511-2300-00-003.000

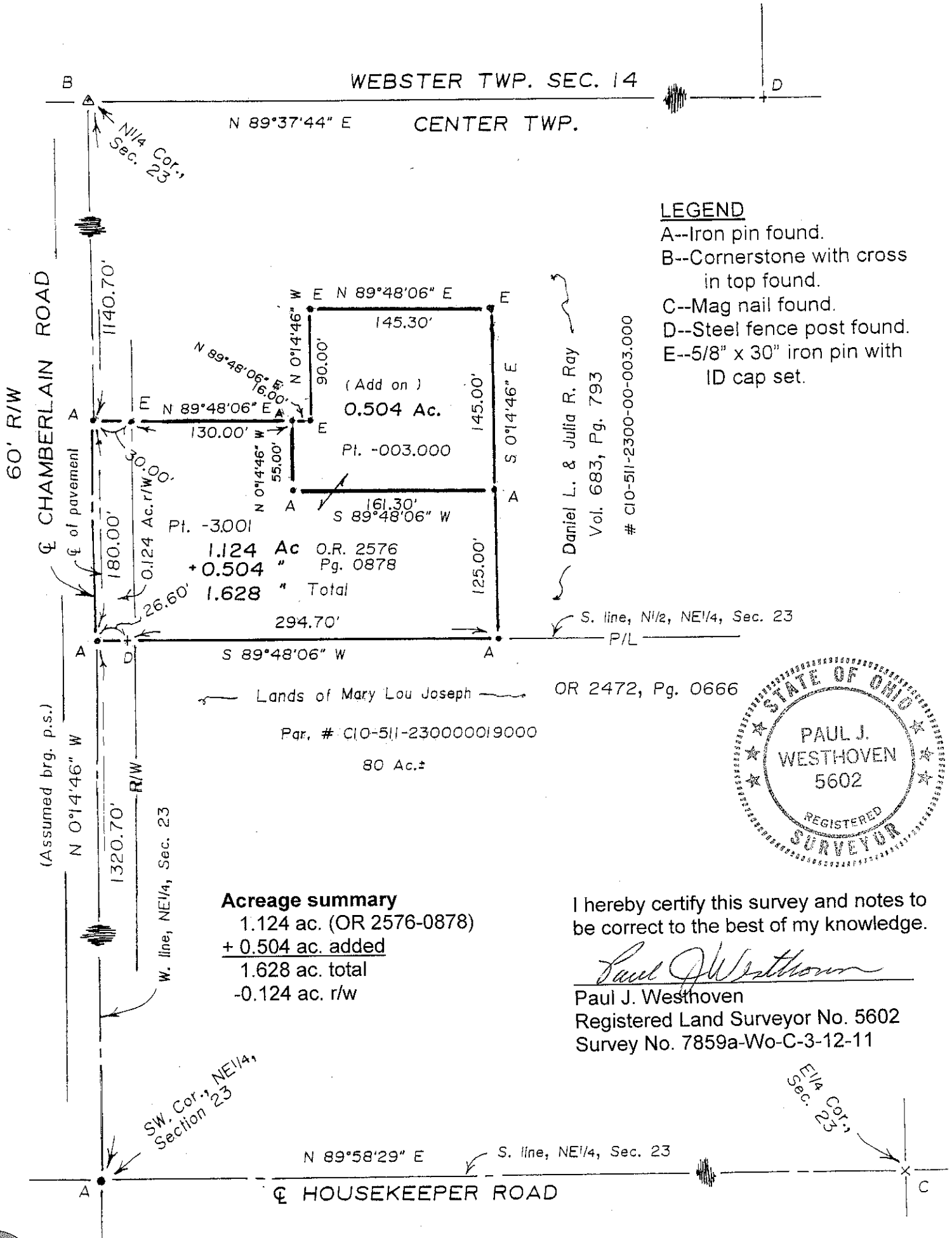

LEGEND

- A--Iron pin found.
- B--Cornerstone with cross in top found.
- C--Mag nail found.
- D--Steel fence post found.
- E--5/8" x 30" iron pin with ID cap set.

Daniel L. & Julia R. Ray
Vol. 683, Pg. 793
C10-511-2300-00-003.000

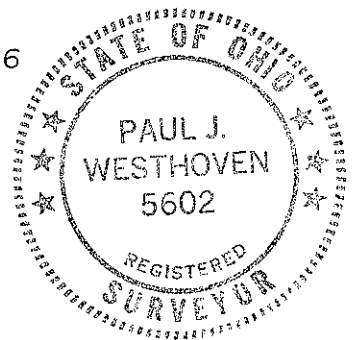

Acres summary
1.124 ac. (OR 2576-0878)
+ 0.504 ac. added
1.628 ac. total
-0.124 ac. r/w

I hereby certify this survey and notes to be correct to the best of my knowledge.

Paul J. Westhoven
Paul J. Westhoven
Registered Land Surveyor No. 5602
Survey No. 7859a-Wo-C-3-12-11

Center Twp
B
331