

PLAT of SURVEY

Center
B
301

BEING A PART OF THE NORTH HALF (1/2) OF THE NORTHEAST QUARTER (1/4) OF SECTION 23, TOWN 5 NORTH, RANGE 11 EAST, CENTER TOWNSHIP, WOOD COUNTY, OHIO

FOR: KENNETH W. & MARY ELLEN DIERKSHEIDE

Deed reference: Volume 719, Page 958

Parcel # C10-511-230000001.000

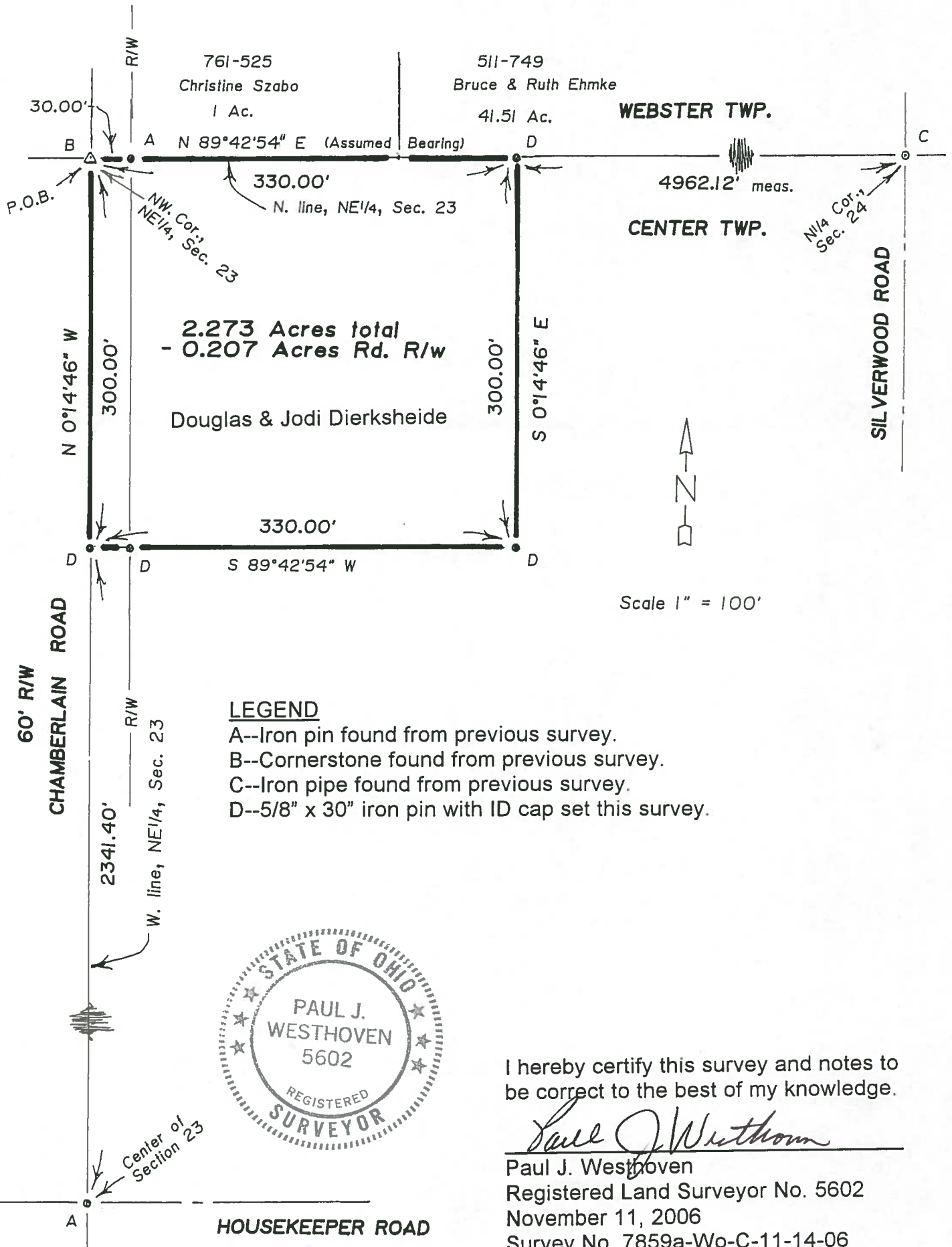

Center
B
301